PINE BOUGH

1955

Digitized by the Internet Archive
in 2010 with funding from
University of North Carolina at Chapel Hill

http://www.archive.org/details/pineburr1955camp

The Senior Class of Campbell College

Buie's Creek *North Carolina*

presents

The 1955 Edition

of

Pine Burr

ELAINE CLEMMONS
Editor

TOMMY WARD
Business Manager

Foreword

The artist skillfully endeavors to capture the transcendent beauty of the sunset, but in his attempt he loses some of the richness of color, the exquisiteness of perfection, the intent of the Master Artist. The highlights of life as it is lived are fleeting. And, so it would be impossible to depict in any one book all the highlights of one institution. However, the staff has endeavored to capture some of the fleeting glimpses of life at Campbell and to compile them into one volume.

The staff, therefore, is happy to present the 1955 Edition of Pine Burr in the hope that it will bring pleasure and happiness as it is read in years to come.

Contents

I Administration

II Classes

III Organizations

IV Athletics

V Features

VI Advertisements

TREAT DORMITORY

PEARSON DORMITORY

LAYTON DORMITORY

THE KIVETT BUILDING

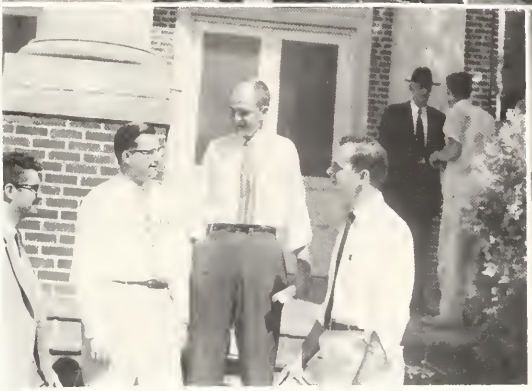

Look Familiar?

ADMINISTRATION

First row, left to right: Ben Fisher, Roy Purser, Henry B. Day. *Second row:* Charles McErnally, R. A. Hedgpeth, H. Spurgeon Boyce, Ira W. Day, Earl Westbrook, Joe R. Overby. *Third row:* Harry D. Wood, George Warren, Mrs. W. K. Rand, Gilmer Cross, Ralph E. Langdon, M. S. Hayworth.

Board of Trustees

Terms Expiring 1955

Mrs. J. G. Layton	Lillington
Joe R. Overby	Smithfield
Harry D. Wood	Leaksville
Henry B. Day	Raleigh
J. E. Baker	Burlington
Blanton Hartness	Henderson

Terms Expiring 1956

Roy Purser	Raleigh
Victor E. Brown	Williamston
Gilmer Cross	Goldsboro
Ira W. Day	Raleigh
Mrs. Hunter Strickland	Four Oaks
Ralph E. Langdon	Fayetteville

Terms Expiring 1957

A. G. Crumpler	Fuquay Springs
H. Spurgeon Boyce	Durham
J. H. Baggett	Fayetteville
George Warren	Wilson
H. C. Herring	Fairmont

Terms Expiring 1958

J. Melville Broughton, Jr.	Raleigh
Ben Fisher	Wake Forest
M. S. Hayworth	Rocky Mount
R. A. Hedgpeth	Lumberton
Mrs. W. K. Rand	Durham
Charles McErnally	New Bern

CAMPBELL COLLEGE

BUIES CREEK NORTH CAROLINA

January 24, 1955

Dear Reader:

In this attractive volume is a rare treasure of scenes and personages from the action-filled drama of college life at Campbell in 1954-1955. Preserve it, for with fuller perspective, which only time can give, every page will recall to mind a chain of precious memories of stirring experiences, merry and sad, that will enrich future life. Moreover, some participants on the stage of action now, in minor roles, may be prominent in shaping your destiny later.

In your memory book I would add this line to express profound gratitude for you and for the part you have played in our college drama. My sincere prayer for you is that our failures, as well as our successes, may be stepping-stones toward freedom, truth, and the more abundant life.

Cordially yours,

Leslie H. Campbell

Leslie H. Campbell
President

To Campbell College Students:

May we claim a place in your memory for each of the names and faces included in this edition of PINE BURR. As the years move swiftly onward, you will be tempted to renew acquaintances. It is then that the magic of these pages will bring to life a crowd of laughs and shouts, a spectacle of festive notes and the inevitable stream of hours spent with patient teachers. Slowly, there will come a hazy blur of little things; some sweet, some sad, some silly.

May you live to enjoy again and again the memories of a happy year at Campbell.

Cordially yours,
A. R. BURKOT,
Dean

DEAN BURKOT CHARACTERISTICALLY AT WORK

Administration

Duane W. Amburn
Assistant to the President
in Charge of Public Relations

Lonnie D. Small
Business Manager

Mrs. O. G. Tillman
Dean of Women

Robert Lee King
Dean of Men

Administration

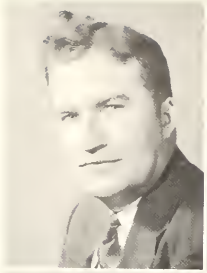

Dr. Bruce B. Blackmon
College Physician

Mrs. Charles M. Billings, III
Secretary to Business Manager

Mrs. Velma W. Burkot
Laundry Manager

F. M. Caudell
Manager of College Store

Hargrove B. Davis
Assistant Dean of Men

Mrs. Ethel Eubanks
Hostess New Dormitory

Mrs. James L. Faison
Secretary to Dean

Jessie Clegg Griffin
Librarian

Clyde Hobgood
Hostess Treat Dormitory

Mrs. Emma Lee Hopson
Hostess Day Dormitory

Mrs. B. W. Jenkins
Dietitian

E. Weldon Johnson
Chaplain

Administration

ALLEN E. JONES
Superintendent Buildings and Grounds

MRS. E. H. LASATER
Assistant to the Public Relations Manager

JOHN MCCOMMAS
Farm Manager

MRS. ROBERT H. MORGAN
Assistant to Business Manager

ADA M. OVERBY
Assistant to the Dean

MRS. ROY PARKER, R.N.
College Nurse

MRS. JACK RAGLAND
Assistant Librarian

MRS. DEWEY ROGERS
College Store Assistant

MRS. CHARLES L. SNIPES
Secretary to Public Relations Officer

MRS. ANNA SPAINHOUR
Assistant in Dining Hall

MRS. BERTIE STEWART
Assistant to Business Manager

HAZEL STEWART
Assistant Dietitian

Not Pictured:
MRS. M. B. MATTHEWS, JR.
Secretary to the President

The Faculty

ART DEPARTMENT

Myrtle Fuller Tillman, A.B.

BUSINESS EDUCATION DEPARTMENT

B. W. Jenkins, M.A.
James L. Faison, M.A.
Herman D. Phelps, M.A
Dorothy Snipes, B.S.

ENGLISH DEPARTMENT

Dr. George R. Swann, Ph.D.
Mabel Powell, M.A.
Ora Carr Cansler, A.B.
Virginia Truitt Swann, M.A.
Charles M. Billings, III, M.A.

The Faculty

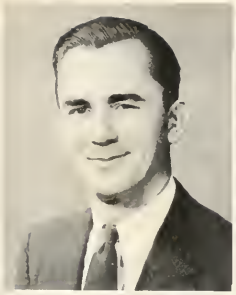

FOREIGN LANGUAGE DEPARTMENT

A. R. Burkot, M.A.
John V. Myers. M.A.
Muriel Martin Bagby, M.A.

HOME ECONOMICS DEPARTMENT

Catherine McLean Campbell, M.S.

MATHEMATICS DEPARTMENT

Nell Powell, M.A.
Martha Elizabeth Edwards, Ph.D.

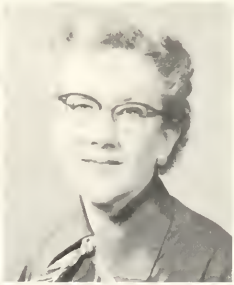

MUSIC DEPARTMENT

S. David Smith, B. Mus.
Bessie Campbell Lynch, B.M.
Phyllis Mason Stephenson, B.M.
Elizabeth Stillwell, B.M.

The Faculty

NATURAL SCIENCE DEPARTMENT

Edna Queener Proffit, M.A.
Ernest Marshall Walker, M.A.

PHYSICAL EDUCATION DEPARTMENT

Fred McCall, Jr., M.A.
Hargrove Bellamy Davis, A.A.

RELIGION DEPARTMENT

Charles Barrett Howard, B.A.
Perry Q. Langston, D.R.E.

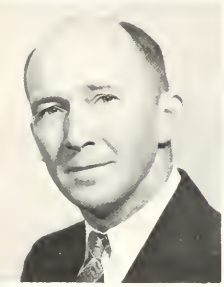

SOCIAL SCIENCE DEPARTMENT

G. A. Tripp, M.A.
John Edward Ayscue, M.A.
W. Conrad Gass, M.A.

GUIDANCE DIRECTOR

Charles J. Howard, M.A.

MUSIC BUILDING AND INFIRMARY

MARSHBANKS DINING HALL

CLASSES

Senior Class Officers

FRED KELLY
President

RUTH HAINES
Vice-President

Honor to thee, dear old Campbell College,
For the help thou givest in the hour of need;
When we fare forth in the quest of knowledge,
Thou dost safely lead.

Long live Campbell College,
Dear old Campbell College,
Radiant with the light divine.
Loyal we will be to thee forever—
Guard thy sacred shrine.

CLEMENTINE TURNER
Secretary

GRANT ARMSTRONG
Treasurer

Seniors

WILLIAM GILBERT ALDRIDGE
Chapel Hill

Ministerial Conference.

"Virtue alone is the unerring sign of a noble soul."

GRANT WESLEY ARMSTRONG
Wilmington

Delta Psi Omega; Cheerleader; Fall Play 1, *Thunderrock;* Fall Play 2, *Our Town;* Operetta 2, *H. M. S. Pinafore.*

"I see no need of worrying; It'll happen anyway"

TERRELL JONES BAILEY (Terry)
Raleigh

Not too serious, not too gay;
But a rare good guy in every way.

WILLIAM GERALD BAILEY (Jerry)
Raleigh

Creek Pebbles 1; Secretary of Sunday School Class.

A little nonsense, now and then,
Is relished by the best of men.

MALISIA CARRIE BARBOUR (Lisa)
Willow Springs

Eta Pi 1, 2, President 2; Future Teacher's Club 1, 2; Y.W.A. 2; Scrapbook Chairman 1.

Consider the future.

THOMAS LEWIS BARNES (Tom)
Lumberton

Freshman Class President; Kitchen Klub President 1; May Court Attendant 1; B.S.U., Summer School.

A friendly, nice boy to know;
His personality makes him so.

LESLIE DAVIS BATTS (Batts)
Magnolia

Don't let it worry you.

NORVIA JANETTE BEANE (Janet)
Ramseur

B.S.U. Council, Summer School; House Council, Summer School 2; Vice-President of Sunday School Class; B.T.U. Group Leader.

"Her purpose is as true as steel."

Seniors

EMILY BLANN BETTS (Emilie)
Fuquay Springs
Future Teacher's Club.
Brains over brawn.

GASTON WORTH BOOTH (Deak)
Durham
B.S.U. Council 2; B.T.U. Director 2; Chaperon 2; Future Teachers 2; B.S.U. Council Member 1, 2.
"A mind equal to any understanding that he puts it alongside."

SHIRLEY JEAN BRADY
Greensboro
Basketball 1, 2; B.T.U. Officer 1; Social Committee 1; Y.W.A. 1; Choir 2.
Make the best better.

MONROE CARGYLE BRINSON, JR.
Rocky Mount
Pine Burr Staff 2; Radio Broadcasting Club 2.
There is no easy way to success.

REX BROWNING (Bro)
Plymouth
Band 1; Intramural Football; Intramural Basketball; Intramural Softball.
I will find a way or make one.

PATRICIA ANN BRUCE (Pat)
Overhills
Epsilon Pi Eta Honor Society 2; Women's House Council 2; B.S.U. 2; Eta Pi 1, 2; F.T.A. 2; Y.W.A. 1, 2; Pine Burr Staff 2; Choir 1; Student Volunteers 2; B.T.U. 1; Marshal 1, 2, Chief Marshal 1; May Day Program 1; Morning Watch Director.
A girl on whose capabilities you can depend.

YOALDER KATHLEEN BRUNSON (Kitty)
Durham
Likable, versatile, popping personality.

KEN MAYNARD BUNTING
Robersonville
President of Volunteer Band.
"It is a good divine that follows his own instructions."

Seniors

LILLIE MAE BUNTING
Bethel
Secretary of Young Adult Training Union.
"On one she smiled and he was blest. . . ."

ELDRIDGE DEON BUTLER
Fayetteville
Ministerial Conference.
One step at a time, but always forward.

ROBERT FULTON BUTLER, JR. (Bob)
Clinton
Business Club.
A thing speaks for itself.

J. FRANK CAMPBELL
Dunn
Honor Society.
"They are never alone who are accompanied by noble thoughts."

JULIAN McELREE CAPPS
Henderson
Make haste slowly.

CHARLES TERRY CARSON (Terry)
Lillington
"It is better to wear out than to rust out."

MAURICIO ELIAS CHOCRON (Mike)
Caracas, Venezuela
God's gift to all women!

HOUSTON SHELTON CLARKSON (Doc)
Roseland, Virginia
Assistant Secretary of S. S. Class.
Seriousness of mind is sought by the best.

Seniors

RUTH ELAINE CLEMMONS
Roseboro

Beta Mu Kappa 1, 2; Secretary of Honor Society 2; Choir 1, 2; PINE BURR Editor 2; Home Ec. Club 1, 2; Marshal 1; Business Club 1; Secretary of Women's House Council 2.

"Her very quietness called attention to her merits."

BOBBY LEE COATS (Bob)
Willow Springs

Goodness is the only investment that never fails.

MARGARET ALSTON COE (Maggie)
Durham

Student Council; Women's House Council; Y.W.A. Vice-President; Kitchen Klub Reporter; Prayer Meeting Dormitory President.

A sweet girl who makes a fine preacher's wife.

FRANCES RUTH COLLINS (Buttercup)
Hope Mills

Delta Psi Omega 1, 2; Beta Mu Kappa 1, 2; Choir 1, 2; B.S.U. Council 2; Social Committee 2; Cast of *The Curious Savage; H. M. S. Pinafore* 2; May Day Program 1.

"Behold, and when I sing,
E'en the birds do cease their melody."

CLARENCE LEE CORBETT (Doc)
Dunn

A student, prankster, jokester, wit;
Whatever you comment on, "Doc" is it.

EDWARD HARRISON COTHRAN
Raleigh

A friendly smile eases the way.

RALPH McRAE COTTLE
Beulaville

Business Club; Assistant Supervisor of Pearson Dormitory; House Council Member.

"A willing heart, a helping hand. . . ."

JANE RAE CRANFORD (Janie)
Lillington

Delta Psi Omega 1, 2, Vice-President 2.

"Fine, friendly—in short the best."

Seniors

FRED ROSWELL CULLIPHER
Merry Hill
Delta Psi Omega 2; Beta Mu Kappa 2; B.T.U. 1, 2; House Council.
Always faithful.

ALBERT DAUGHTRY (Al)
Miami, Florida
Basketball 1, 2.
He puts his heart into the play.

ELBURN HUGH DAUGHTRY
Mt. Olive
A pleasant smile wins many friends.

MARY ELIZABETH DEAL
Lillington
Y.W.A. 1; B.T.U. 1; Religious Education 2; Student Volunteers 1.
Ever friendly.

CECILIA YOUNG DENNING (Bumsy)
Angier
Industriousness leads to success.

HARVEY ALLEN ELDRIDGE, JR. (Junnie)
Dunn
Creek Pebbles 1, 2, Assistant Editor 1.
Worry not.

CLAUDE JERALD ELLEN
Angier
Always ready.

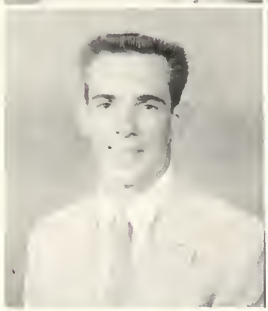

WILLIAM ASTROW ELLIS, JR. (Von)
Raleigh
Creek Pebbles 2; I.R.C. Sgt.-at-Arms 2.
Where there's a will, there's a way.

Seniors

PETER HUNTER FITE (Pete)
Miami, Florida
Little Theatre Vice-President 2.
Life is not so short but that there is time for food.

ANN ROSSER FOX (Ann)
Coats
Day Student 1, 2.
Put the best you have in life;
And the best will come back to you.

RUBY LOUISE GIBSON (Ruby)
Marston
Future Teacher's Club 2; Kitchen Klub 1, 2; Y.W.A. 1, 2; Assistant Department Secretary for Sunday School; Training Union Officer 1, 2.
Ready smile and kind good heart;
Always ready to do her part.

SUE JO GLASBY
Lillington
Acting Award.
Wit, like money, bears an extra value.

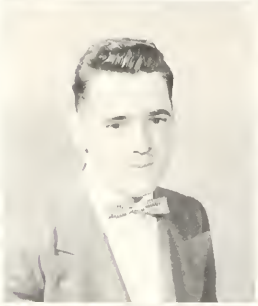

JESSE FRANKLIN GLOSSON
(Samson, Tadpole)
Moncure
Dishwasher 2; Paperboy 2.
He is small in stature,
His wit and wisdom are contagious.

CHARLES ROLAND GOSS (Roland)
Durham
Baseball; Kitchen Klub; Ministerial Conference.
Here in body if not in mouth.

ANNIE LOUISE GREESON (Lucy)
Elon College
Y.W.A. 1, 2; B.S.U. Council 2; House Council 2; Summer School B.S.U. President.
Sweet, lovely—and ambitious, too.

JOHN JAMES GROFF
Reidsville
House Council.
"Puts his shoulder to the wheel."

Seniors

RUTH HAINES (Cutie)
Parkton

Women's House Council 1, 2; Kitchen Klub 1, 2, Secretary 1; Faculty Assistant 1, 2; Choir 1, 2; Beta Mu Kappa 2; Y.W.A. 1, 2; Epsilon Pi Eta 2; B.T.U. 1, 2; Vice-President of Sophomore Class 2; I.R.C. 1; B.S.U. Chapel Chairman; Summer School B.S.U. Superintendent; Assistant Editor of *Creek Pebbles* 1, Editor 2; PINE BURR Staff 1.

Work is work and must be done;
Nevertheless, I have my fun.

JAMES DONALD HALL (Jim)
Pocomoke City, Maryland

"His good humor is a fountain never dry."

MARY LOU HARRINGTON (Lu)
Buie's Creek

Home Ec. 2; Day Student 1, 2; Business 1.

Always smiling—gracious and friendly.

HERBERT CLARENCE HARTON (H. C.)
Raleigh

Creek Pebbles Staff 1; F.B.L.A.; B.T.U. Officer; Assistant Secretary of Sunday School Class 1, 2; Intramural Football.

"Where hearts are true,
Few words will do."

WANDA LANE HENRY (Wandy)
Durham

President of Women's House Council 2; Student Council 2; Kitchen Klub 1, 2.

"Here's to the girl with a heart and smile."

OBIE JACKSON HINTON (Jack)
Middlesex

Creek Pebbles 2; B.T.U. Officer 1; I.R.C. 1, 2; Cheerleader 1; F.B.L.A.; Choir 1, 2; Quartet; Intramural Basketball 2; May Day Program 1.

It's hard for an empty sock to stand upright.

EMILY KATE HOCKADAY
Creedmoor

Summer B.S.U.; B.T.U. Class President.

"The sweetest noise on earth, a woman's tongue. . . ."

BETTY COREEN HOLLOWAY
Four Oaks

Home Ec. Club 1, 2; Program Chairman of Future Teachers of America 2; Y.W.A. 2.

Take it while you have the chance.

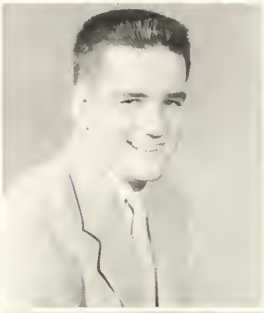

Seniors

JOHN MANLEY HORTON
Raleigh

Little Theatre 1, 2; Delta Psi Omega 1, 2, President 2; International Relations Club 2; Golf Team 2.

A man of distinction.

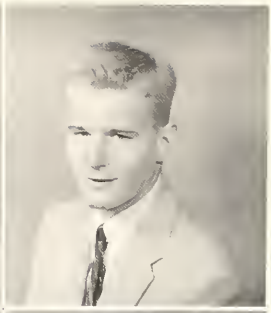

GEORGE ALFRED HOTELLING (Alfie)
Chapel Hill

Choir; Dramatics.

Character is higher than intellect;
A great soul will be strong to live as well as to think.

MARY JOE HOWARD
Buie's Creek

Student Council 2; Basketball 1, 2; B.S.U. Council; Co-Chapel Chairman; Beta Mu Kappa 2; Vice-President of Freshman Class 1; Honor Society 2.

Nothing is more terrible than active ignorance.

FLETCHER C. HUBBARD
Fayetteville

Ministerial Conference.

He should make a success of his chosen profession.

MARILYN ELIZABETH HUGHES
(Murylynn)
Oxford

B.S.U. Council, Music Director 2; House Council 2; Beta Mu Kappa, Secretary 1, 2; Choir 1, 2; Y.W.A. 1, 2; Student Volunteers 1, 2; B.T.U. Program Chairman 1.

"Conversation is the laboratory and workshop of the student."

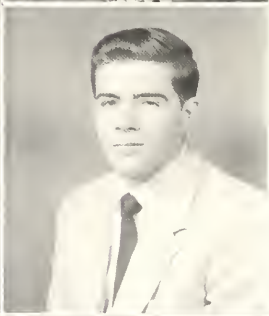

JAMES WAYLAND IVEY
Fairmont

Intramural Basketball; Intramural Football.

Quiet dignity fosters deep thoughts.

JAMES HOWARD JERNIGAN
Godwin

JOHN OLIVER JOHNSON
Jacksonville

Seniors

ROBERT LATHAN JOHNSON (Rev)
Elizabethtown

Ministerial Conference 1, 2, Vice-President 1; Student Volunteers 1, 2; Vice-President of Campbell B.T.U. 1.

"None but himself can be his parallel."

JACK MELVIN JONES (Spec)
Fayetteville

"Satisfy a few; to please many is bad."

JAMES ROBERT JONES (Jim Bob)
Havelock

President Business Club 1, 2.

"If you wish to reach the highest,
Begin at the lowest."

ROBERT LaVERNE JONES (Shorty)
Wendell

Friendship often ends in love.

LEO GRAHAM KEARNS (Red)
Troy

F.B.L.A. 1; Sunday School Officer 1, 2; Intramural Football; Intramural Basketball.

Prove all things; hold fast to that which is good.

FRED LEE KELLY (Lil Brudder)
High Point

Varsity Basketball 1, 2; Monogram Club 1, 2, President 2; Men's House Council 1, 2; Sophomore Class President; Choir 1, 2; Fall Play 1; Beta Mu Kappa; Intramural Football 1; Intramural Softball 1, 2.

"Friendly in manner—full of pep."

CECILIA THERESA KENNEDY
Evergreen

Secretary of B.S.U. 2; Women's House Council 2; *Creek Pebbles* 2; Home Economics Club 2; Choir 1; Vice-President of Sunday School 1; Y.W.A. 1; Kitchen Klub 2; B.T.U. 1, 2.

School spirit, individuality, quiet.

FREDERICK RAY KINDER
Warwick, Virginia

F.T.A. 1, Historian; Kitchen Klub 1, 2, President 2; Social Committee 2; President of Men's House Council 2; Student Council 2; Soccer 2.

Ambition and self-confidence!
They signify success.

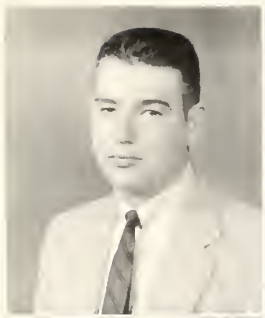

Seniors

EXUM HENRY KIRBY
Dunn
Creek Pebbles 1; President of Day Students 2.
So much to do, so little done.

NED ALLEN KRAMER
Martinsville, Virginia

MAHLON BASSFORD KUNSELMAN (Tex)
Fayetteville
"To live in hearts we leave behind,
Is not to die."

NORMA JEAN LANCASTER (Bunny)
Supply
Freshman Class Secretary; Y.W.A. Vice-President 1; I.R.C. 1; B.S.U. Council, Co-Sunday School Superintendent; Choir; Women's House Council; Student Council; Secretary and Treasurer of Little Theatre; Halloween Queen; Cheerleader 2.
"Lovely to look at, delightful to know."

LOUISE HUME LEWIS (Lisa)
Coral Gables, Fla.
Cheerleader; Little Theatre.
Seldom serious, loving fun;
Look out world, here I come.

KATHERINE BERNADETTE LIBBUS
(Kathy)
New Bern
Nice, gay and very petite,
Kathy is very hard to beat.

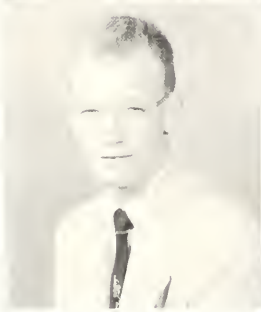

DONALD GRAY LLOYD (P-Sam)
Massey Hill
House Council 1; F.T.A. 1; Student Council 2.
Dignified, reserved, a real scholar.

RICHARD LEWIS LOGAN (Rich)
Richmond, Virginia
Citizenship Award in High School; Delta Psi Omega Vice-President 1, 2.
Life is not so short but that there is always time for courtesy.

Seniors

ARCHIE CARROLL LONG
Conway, S. C.
B.T.U. Officer; I.R.C.; F.B.L.A.; Intramural Football.
"From this little spark may burst a mighty flame."

DONALD EDWARD LOONEY (Don)
Westfield, N. J.
Take life as it comes,
Always aiming at the best.

JACK DONALD MAREADY (Jack)
Jacksonville
PINE BURR Staff 2; B.T.U. 2; Group Leader of Sunday School Class 2; I.R.C. 2; Men's House Council 2.
"Quietness is an indication of ability to think."

LATTICE CARR MAYNARD, JR. (L. C.)
Dunn
Speech is silver, silence is gold.

ROBERT LEE McCOLL (Preacher)
Raeford
Choir 1, 2; Men's House Council 2; B.S.U. Council 2; Kitchen Klub 2; Sunday School Superintendent; Ministerial Conference 1, 2.
Procrastination is the thief of time.

JOHNNY STEWART McLAMB
Lillington
"Everything comes to him who waits—why hurry?"

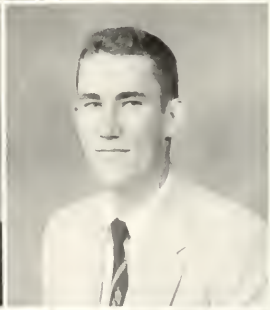

ALLAN STODDART MEADE
Hatboro, Pennsylvania

WILLIAM OTTIS MOORE (Red)
Rocky Mount
Student Council 1; B.S.U. Council 2; B.T.U. 2; Men's House Council 2; Kitchen Klub 2; Choir 1, 2; Sunday School Class Vice-President; Ministerial Conference.
Thus great things from small things sometimes come.

Seniors

FRANCES MEIGGS MORRIS
Maple
A friend to all she meets.

HILDA MARIE MORRIS
Zebulon
Choir 1, 2; F.T.A. 2; Women's House Council 2; PINE BURR Staff 2, Associate Editor; Y.W.A. 1, 2; Beta Mu Kappa.
"It's nice to be natural;
If you're naturally nice."

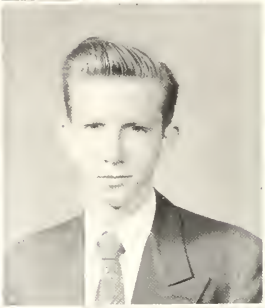

SHIRLEY ELAINE MORTON (Butch)
Jacksonville
PINE BURR Staff 1, 2; Vice-President of B.S.U. Council 2; B.T.U., President 1; Women's House Council 2; Choir 2; Kitchen Klub 1, 2; Newspaper Staff 2; Y.W.A. 1, 2; Social Committee 2; Religious Education Club 2.
Petite brunette who has a way with people.

BAXTER NORTON
Laurel Hill
Strive to finish a task.

JAMES HESTER NUNNERY (Jim)
Fayetteville
F.T.A. 1, 2, Treasurer 2; PINE BURR Staff 2; Sunday School Officer 2; Cheerleader 1, 2, Co-Chief 2; May Day Program 1.
"The active man is the happy man."

MILDRED CAROLYN O'KELLY (Big Sis)
Spring Lake
Block "C" 1, 2; Basketball 1, 2; B.S.U. Council 1; Sunday School Co-Director 1; Sunday School Department Secretary 2; Training Union Officer 1, 2; F.T.A. Vice-President and Publicity Chairman 2; I.R.C. 1; Little Theatre 2; Y.W.A. 1, 2; Delta Psi Omega 1, 2, Secretary and Treasurer.
If you can't be the sun, be a star.

CARLYLE HART PAGE (Toni)
Fuquay Springs
Kitchen Klub 1, 2; Beta Mu Kappa 1, 2, President 2; Choir 1, 2.
Easy going, fun-loving, a keen appreciation of lighter side of life.

DORIS DEAN PARNELL (Dot)
Durham
B.S.U. Council 2; Women's House Council 2; Kitchen Klub 1, 2.
Deeds, not words.

Seniors

WILLIAM HERMAN PARRISH, JR.
Lillington

WILLIAM URBAN PARTINGTON
Vass
Onward and upward.

ERNEST WAYNE POE
Durham
Interesting personality who really gets around.

BILLY RAY POPE (Pope)
Angier
It's the little things that bother.

HARVEY DOUGLAS PRICE
Nichols, S. C.

CLAUDE EXCELL RAIFORD
Erwin

PHILIP BALLARD RAIFORD
Erwin
Basketball 2.

ELMER GRANT RENEGAR, JR. (Grant)
Southern Pines
President of Student Council 2; Kitchen Klub 1; B.T.U. 1, 2; President of Sunday School Class 1.
"The richest minds need not large libraries."

Seniors

DONALD ERIC RIGGSBEE
Carrboro

Do and hope.

BILLY B. ROBERSON (Billy)
Dunn

It can be done.

DANNY LEE ROBERTS (Danni)
Siler City

Basketball 1, 2, Co-Captain 2; Baseball 1, 2; Monogram Club 1, 2, Vice-President 2; F.T.A. 1.

BOBBY MORRIS ROGERS
Durham

ELBA JEANETTE ROUSE (Elba)
Kinston

President of B.S.U. 2; Y.W.A. Program Chairman 1; B.T.U. Program Chairman 1; Beta Mu Kappa 1, 2; Choir 1, 2; President of Sunday School Class 1; Student Volunteers 1, 2; Kitchen Klub 1, 2; Junior College Representative on State B.S.U. Council 2.

"The world is a wheel;
And it will all come 'round right."

JOSEPH JEFFERSON SAWYER, JR. (Joe)
Durham

Business Club 1.

Joe is the quiet type, but who would not like to have a nice quiet executive some day?

BOBBY VAN SEAGROVES (Preacher)
Durham

Summer B.S.U. Council; President Sunday School Class; Dining Hall Social Chairman; Vice-President of Training Union Class; Summer Men's House Council.

"True Christianity depends on fact;
Religion is not theory, but an act."

BILLY ALTON SMALL (Crazylegs)
Fair Bluff

Monogram Club 1, 2; Baseball 1, 2; Intramural Football; Intramural Basketball; Intramural Baseball; F.B.L.A. 2; Soccer 2.

Choose your love, and love your choice.

Seniors

DAVIE JOHN SMITH, JR.
Goldsboro
"The smile that lasts."

ALICE MAVOREEN SNEAD (Sam)
Four Oaks
B.S.U. Council, Third Vice-President 2; House Council 2; Business Club 1; Kitchen Klub 1, 2; Y.W.A. 1, 2; Sunday School Officer 1, 2.
"Absence makes the heart grow fonder."

ELLEN MAE SPARROW
Chapel Hill
F.T.A. 2; F.B.L.A. 1; Y.W.A. 1; B.T.U Officer 1.
"Give me true friends and music;
And life will be a pleasure."

RONALD RAY SPRUILL (Flopsy)
Creswell
F.T.A. 1.
Determined to reach his goal of serving himself and others.

JOYCE ELIZABETH STEWART
Broadway
Basketball 1, 2; F.T.A. 1; Art Club 1.
"From all reports, she's the best of sports."

BOBBIE SUE STOGNER (Bobbie)
New Bern
Choir 1; May Court Attendant 1; F.B.L.A. 1; Y.W.A. 1, 2; B.T.U. 1, 2.
"None knew her but to love her,
Nor named her but to praise."

CHARLIE WILLIAM SURLES, JR. (Dick)
Dunn
A sure way to miss success is to miss opportunity.

LEE WHITFIELD TART
Dunn
"Never trouble trouble,
Till trouble troubles you."

Seniors

GLENN DOYLE TERRELL (Pete)
Durham
PINE BURR Staff 1, 2; Future Teacher's Club 1, 2; I.R.C. 1.
Work, wait, win.

JOHN McLELLAN TEW (Hollywood)
Linden
Intramural Basketball 1, 2; Intramural Football 1, 2; Intramural Softball 1, 2; Choir 1; Delta Psi Omega 1.
His devotion to purpose will enable him to become a successful doctor.

EDWARD ZORA THOMAS (Eddie)
Kirkuk, Iraq
Soccer 2; Sunday School Class Treasurer 2.
He has won the hearts of all.

ELEANOR RUTH TIDWELL
Greensboro
Basketball 1; Manager 2; Y.W.A. 1; B.T.U. Officer 1.
A sorrow shared is but half a trouble,
But a joy that is shared is made double.

WILLIE BURT TILLMAN (Billie)
Durham
Choir 1, 2; *H. M. S. Pinafore* 2.
"As full of spirit as the month of May."

MAURICE SANDERS TOLER
Princeton
I.R.C. 1; F.B.L.A. 2; Intramural Football 1, 2; Intramural Basketball 1, 2.
"Destined to go far."

FRED HILTON TUNNELL
Nashville
Ministerial Conference 1, 2.
Judge not the preacher,
For he is our judge.

MARGARET TALLEY TURLINGTON
(Peggy)
Erwin
"Smile and the world smiles with you."

Seniors

CLEMENTINE TURNER (Clem)
Fairmont

Vice-President of Women's House Council 2; Sophomore Class Secretary; F.B.L.A. Secretary 1; Sunday School Class Secretary 2; Y.W.A. 1; PINE BURR Staff 2; Choir 1; B.T.U. Officer 2; May Day Program 1.

Smart, capable and very kind,
Sincere and quiet, you'll find.

WORTH BENTON UTLEY (UT)
Dunn

"Happy I am, from care I am free!
Why aren't they all contented like me?"

ELIZABETH STRAUDIA VINSON
(Sniffles)
Roseboro

Choir 1; Home Ec. Club 1. 2; Y.W.A. 1, 2; Business Club 1, 2; Secretary of Home Ec. Club 2; Student Volunteers 1; May Day Program 1.

It's better to be small and shine,
Than large and cast a shadow.

PATSY ANN WALTERS (Pat)
Fuquay Springs

Basketball 1, 2; Art Club 1; Y.W.A. 1; F.T.A. 1.

Life is not measured by the time we live, but how.

THOMAS SAMUEL WARD, JR. (Tommy)
Hampton, Virginia

President of Sunday School Class; Secretary and Treasurer of Men's House Council; Business Manager of PINE BURR Staff 2.

A lot of education is mighty fine;
Especially in this day and time.

WILLIAM EVERETTE WATSON (Bill)
Sanford

Campbell Little Theatre.

We build the ladder by which we climb.

JULIA WELLS
Fuquay Springs

LAWRENCE LANIER WILLIAMS (Lou)
Zebulon

Creek Pebbles 2; PINE BURR Staff 2; Kitchen Klub 1, 2; Intramural Football 1.

A wise man loses nothing;
If he saves himself.

Seniors

MORRIS D. WILLIAMS
Buie's Creek
The rolling stone gathers no moss.

LAWRENCE ALLAN WILSON
Rocky Point

MARY SCARBOROUGH WINSTON (Bugg)
Wendell
Home Ec. Club 1; Choir 1; F.T.A. 2; Y.W.A.
"To worry little, to study less,
This is my secret of happiness."

JAMES EDWARD WOMBLE
Rocky Mount
"Countenance is an index to the soul."

JAMES R. WOMBLE (Jimmie)
Rocky Mount
Cheerleader 2; Treasurer of F.B.L.A. 2.
"Precious gems come in small packages."

BOBBY KELLY WOOD
Durham
Be strong, look up, and just ignore the bridge you'll never cross.

BETTY JEAN WRIGHT (Betty)
Pittsboro
"Gentle in speech, beneficent of mind."

LINDA LOU YORK
Staley
B.S.U. 2; Y.W.A. 1, 2, President 2; Women's House Council 2; F.T.A. 1, 2; Home Ec. Club 1; Choir 1.
"True merit is like a river;
The deeper it is, the less noise it makes."

Not Pictured:
Joseph Walter Best
Dallis Erwin Brewer
Marion Aubrey Cowell, Jr.
Hubert Allen Godwin
James Lee Jordan
James Graham Talley

Kenneth Watkins
Lillington

Charles Lee Boggs
Hillsboro

Cecil S. Snipes
Marion, S. C.

Barbara Jean Stockstill
Raleigh

Getting ready for the act . . . Boy Choir Singers . . . Pensive . . . Ready . . . Fooling?

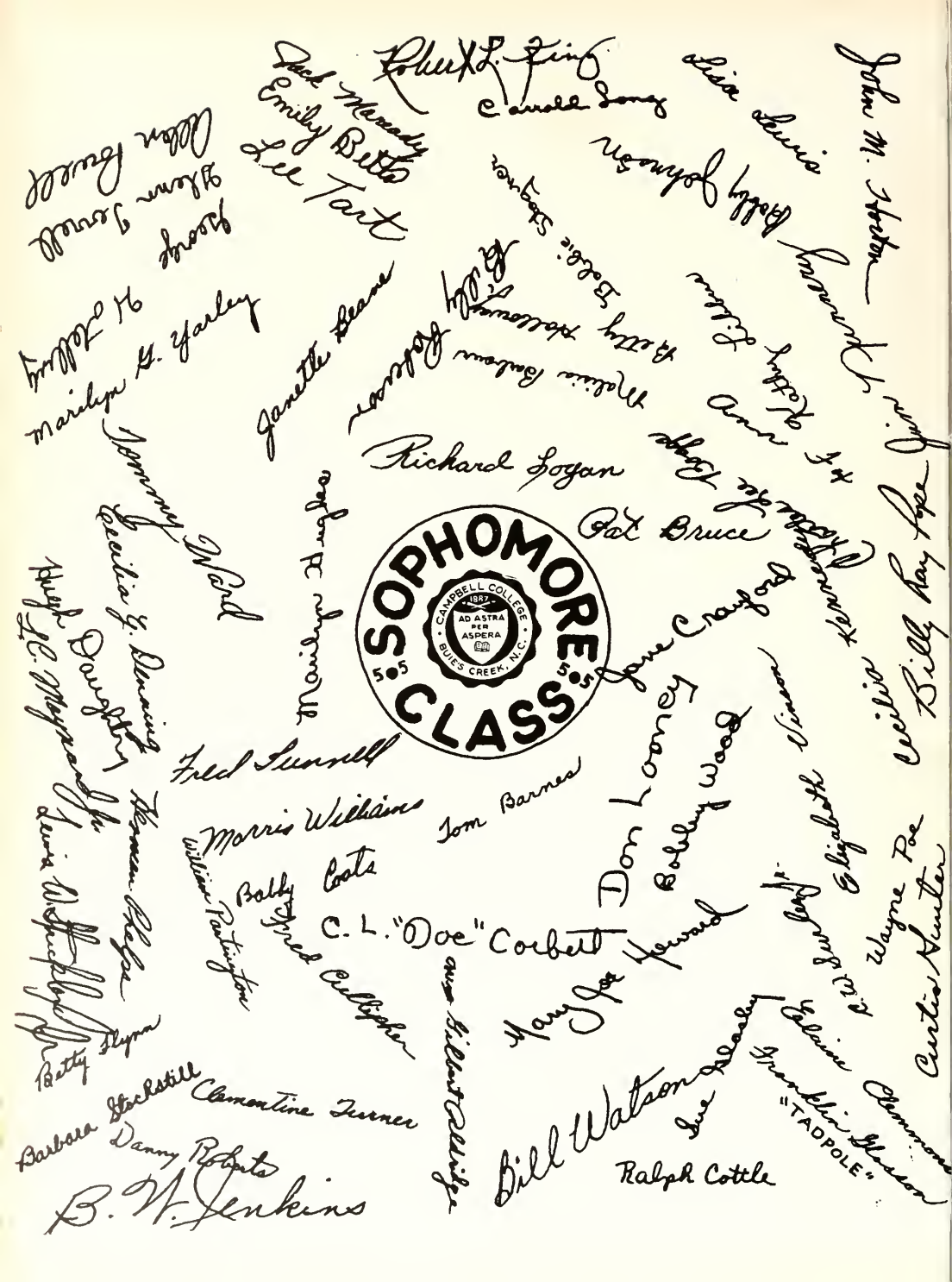
SOPHOMORE CLASS
CAMPBELL COLLEGE
1887
AD ASTRA PER ASPERA
BUIES CREEK, N.C.
Richard Logan
Pat Bruce
Jane Crawford
Don Looney
Robbins Wood
Tom Barnes
Fred Sunnell
Morris Williams
Bobby Coats
C. L. "Doe" Corbett
Mary Joe Howard
Bill Watson
Ralph Cottle
"TADPOLE"
Franklin Stevenson
Calvin Clemmons
Curtis Hunter
Wayne Poe
Elizabeth
Vinson
Billy Ray Pope
Carolyn Hemmingway
Betty Flynn
Barbara Stockstill
Clementine Turner
Danny Roberts
B. W. Jenkins
Lee Tart
Emily Betts
Paul Meredith
Carole Long
Robert L. Ring
Elsie Lewis
John M. Hatcher
Bobby Johnson
Billy Gillum
Anne Gillespie
Bessie Sequer
Betty Stevens
Janette Beane
Marilyn G. Yarley
Richard Hodges
Sonny Ward
Cecilia G. Denning
Hugh Daughtry
Fred Cullipher
Mary Lou Phelps
Betty Flynn

SOPHOMORE
-'55-
Fred Kelly
PRESIDENT
Ruth Haines
VICE-PRESIDENT
Clementine Turner
SECRETARY
Grant Armstrong
TREASURER
-'55-
CLASS OFFICERS
Robert McColl
Jim Talley
Frank Campbell
Norma Lancaster
Eleanor Sidwell
"Lou" Williams
Ray Linder
Frances Collins
Doris D. Parnell
Ann M. Butting
Lillie Mae Butting
Houston Clarson
Bill Ellis
Carolyn O'Kelley
Ruby Gibson
Jack Winston
La Verne Jones
Frances M. Morris
Bobby Butler
Peter
Stewart
Al Daughtry
Billy Moore
Leo Kearns
Joe Sawyer
Wanda Henry
Burt Sidman
Knot Anderson
Elmer H. Ruegger
Elba J. Rouse
Mollen H. Kimmer
Peggy Tullington
Cecil Snipes
Donald Lloyd
Barton Norton
Jim Bob Jones
Rudolph Schroder
Harvey Sutton
John Sloff

Junior Class Officers

WILLIAM M. JOHNSTONE
President

A. R. TEACHEY
Vice-President

Bright the days we've spent within thy portals,
Fitting hand and heart for deeds of high renown;
Hence we'll go to win the fairest laurels
For thy regal crown.

Long live Campbell College,
Dear old Campbell College,
Radiant with the light divine.
Loyal we will be to thee forever—
Guard thy sacred shrine.

JEAN OSBORNE
Secretary

CAROL JORDAN
Treasurer

Top row, left to right:

Edward Liddell Adams, Jr.
Fayetteville

Julian Frederick Adams, Jr.
Raleigh

Tommy Bloyce Alford
Marion, South Carolina

Peggy Nash Ammons
Lumberton

Middle row:

Billy Francis Anderson
Conway, South Carolina

Graham M. Anderson
Raleigh

Robert Knox Andrews, Jr.
Lumberton

Sue Hill Andrews
Chalybeate Springs

Bottom row:

James Herman Austin
Lumberton

Eunice Grace Autry
Stedman

Carl Julius Balchmann
Pittsboro

Eddie A. Baroody
Smithfield

Georgia Lee Barwick
Seven Springs

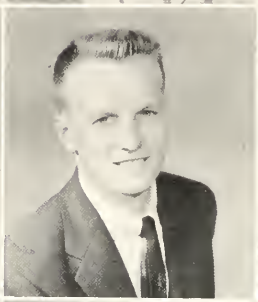

Top row, left to right:

Vann Jackson Bass
Middlesex

Martha Gwendolyn Bates
Weldon

Cecil Grant Baxley
Fairmont

David Roma Baxley
Laurinburg

Middle row:

Culaye Holmes Beasley
Dunn

Bobby Gene Benton
Fremont

Ray Dallas Berkley
Hampton, Virginia

Ted Lee Bissette
Spring Hope

Bottom row:

Henry Hamilton Black
St. Petersburg, Florida

Dorothy Mae Blackmon
Four Oaks

Robert Earl Blalock
Raleigh

Davis Timothy Bland, Jr.
Magnolia

Top row, left to right:

Ruth Ann Bordeaux
Fayetteville

Horace C. Boseman
Roanoke Rapids

Mary Jacquelyn Boyette
Warsaw

Edwin Allen Brantley
Spring Hope

Middle row:

Ronald David Bridges
Sanford

Helen Marie Brogden
Durham

Martin Alan Brown
Rose Hill

Eugenia Caroline Brummitt
Oxford

Bottom row:

John Randall Buie
Raleigh

Billy Reeves Bullard
Garland

Elton Vann Bullard, Jr.
Fayetteville

James Ervin Bullard
Lumberton

Top row, left to right:

Franklin Hugh Burney
White Oak

Carl Franklin Byrd
Dunn

Hettie Jean Byrd
Coats

Charles Lee Campbell
Clarkton

Middle row:

Yvonne Ruth Causey
Nichols, S. C.

Frank Willard Chance
Buie's Creek

Lottie Hill Chance
Buie's Creek

Wayne Conway Clarkson
Tye River, Virginia

Bottom row:

Tommy Jefferson Clayton
Winston-Salem

James Ralph Cole
Cullowhee

Roy Lloyd Coleman
Erwin

Eddie Wood Collins
Angier

Top row, left to right:

William Raymond Collins
Whiteville

Donald Page Cooper
Union Mills

William Broughton Corbett
Dunn

Willis McDonald Crawford
Greenville

Middle row:

Benjamin Erwin Danner
Piney River, Virginia

Ernest Lee Davis
Jacksonville

Nancy Joyce Davis
Franklinville

William Lacy Davis, Jr.
Gresham, South Carolina

Bottom row:

William Burt Dechent
Buie's Creek

Kenneth Preston Devenny
Rutherfordton

Alvin Mack Dixon
Roxboro

Cleveland Wavely Driver
Youngsville

Top row, left to right:

Barbara Ann DuPree
Angier

Gilbert LeRoy Elderbaum, Jr.
Erwin

Hortense Bass Eldridge
Dunn

Harold T. Ellen
Angier

Middle row:

Boyd McKinley Ellington
Carrboro

Fred Robert Ennis
Coats

Nola Corine Estes
Morrisville

Lawrence Odell Faircloth
Dunn

Bottom row:

Emmett Bobbitt Faulk
Greensboro

Charlotte Jean Ferrell
Coats

Leslie Lynwood Finch
Angier

Samuel Gray Fitzgerald
Troy

Top row, left to right:

Betty Marlene Flynn
Reidsville

Glenda Lee Folds
Walkertown

William Franklin Folds
Walkertown

Bartel Frauendorfer
Garner

Middle row:

Mary Esther Futreal
Chinquapin

Herbert Henry Gaines
Bonlee

Roger Marvin Garner
Franklinton

Leslie Julian Garrett
Fayetteville

Bottom row:

Gerald Glen Gaskins
Greenville

Ira Willie Gentry
Oxford

Richard Carl Ginn
Mount Olive

Bobby Wade Glover
Apex

Top row, left to right:

Fleming Guy Glover
Dunn

Peggy Goldie Godwin
Dunn

D. G. Gomedella, Jr.
Erwin

Bonnie Faye Grainger
Tabor City

Middle row:

Doris M. Gregory
Coats

Dwight Carl Gregory
Erwin

Bennie Lee Griffin
Middlesex

Herman Curtis Gunter
Fuquay Springs

Bottom row:

Will Johnson Gupton, Jr.
Rocky Mount

Boyce Reid Haigler
Pageland, South Carolina

George W. Hall
Fayetteville

Jesse William Hall
Kenansville

Juniors

Top row, left to right:

Treva Hall
Autryville

Rebecca Jane Hammer
High Point

Marion Douglas Hargrove
Snow Camp

Harry Randolph Haskins
Halifax

Middle row:

Ernest Howard Hearn
Carrboro

Dixie Lee Hedgepeth
Bunnlevel

Robert Duncan Hedgepeth
Rowland

Helen Eleanor Helms
Durham

Bottom row:

Gloria Anne Herring
Aulander

Peggy Susan Herring
Wallace

Bennie Ray Hockaday
Angier

Lessie Lina Hockaday
Creedmoor

Juniors

Top row, left to right:

Charles Franklin Hodges
Garner

George Clifton Hodges
Garner

George Robert Hodges
Dunn

Charles Dowtin Hollingsworth
Spring Hope

Middle row:

Steve Hora
Fayetteville

Jerry Felton Howard
Fuquay Springs

Douglas Russell Hunt
Rocky Mount

Cedric Henry Ingram
Goldsboro

Bottom row:

Maxine Ann Jackson
Wade

Mildred Louise Jackson
Erwin

Ruth Allene Jernigan
Durham

John Delano Johnson
Zebulon

Top row, left to right:

Judith Ray Johnson
Chalybeate Springs

June Celia Johnson
Lillington

Thomas M. Johnson
Erwin

William Carl Johnson
Erwin

Middle row:

William Miller Johnstone
Arlington, Virginia

Carroll Dean Jones
Neuse

Gerald Jones
Raleigh

Carolyn Ann Jordan
Smithfield

Bottom row:

Betty Anne Julian
Erwin

Marian Andre Kalmar
Faison

John Larone Kendall
Clinton

Sara Frances Kennedy
Beulaville

Juniors

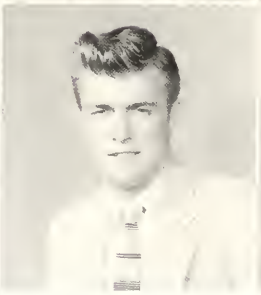

Top row, left to right:

Garnett Monroe Kent
Cary

Hervey Harrison Kornegay
Mount Olive

Doris Annette Lancaster
Goldsboro

Clarence Vernon Leggett, Jr.
Fairmont

Middle row:

Peggy Anne Lilley
Oak City

Charles Alden Livick
Kinston

Coy Edward Long
Hallsboro

David Joe Maready
Jacksonville

Bottom row:

Archie Rudolph Marlowe
Whiteville

Charles C. Marr, Jr.
Hampton, Virginia

Donald Wray Marshall
Elkin

Doris Jean Mason
Lillington

Top row, left to right:

Donald Graham Matthews
Godwin

Joseph Daniel Matthews
Cary

Prescott Wadesworth Matthews
Lillington

Richard Arnold Matthews
Durham

Middle row:

Vara Matthews
Smithfield

Peggy Ruth Maxwell
Wauchula, Florida

John Raoul Maynard
Cary

Richard Groover McGranahan
Durham

Bottom row:

Harold Dixon McLamb
Newton Grove

Kenneth Arlon McLaurin
Fayetteville

Vernon Lee McLean
Lumberton

John McLeod
Broadway

Juniors

Top row, left to right:

Nancy Catherine Mills
Apex

Arminta Minshew
Eureka

Juanita Minshew
Eureka

Oswaldo I. Montalvo
Havana, Cuba

Middle row:

Janie Mae Moore
Raleigh

Lura Dean Morgan
Fairmont

Earl Travis Morris
Coinjock

Charles Graham Muller
Dunn

Bottom row:

Elizabeth Ann Murphy
Stantonsburg

Samuel Clyde Murphy
Henderson

Lavinia Ellen Murray
Middlesex

Rachel Musselwhite
Lumberton

Juniors

Top row, left to right:

Erma Delorece Neal
Goldsboro

Patsy H. Nobles
Chadbourn

Ernest Landon Norris
Dunn

Lacy Wellington Nunnery, Jr.
Fayetteville

Middle row:

Frances Jean Osborne
Durham

Kenneth Ray Padgett
Jacksonville

Ronald Eden Page
Buie's Creek

Charles Thomas Parker
Dunn

Bottom row:

Joseph Alfred Parker, Jr.
Benson

Thomas Ervin Parker
Four Oaks

Phil King Partin
Raleigh

Angus R. Pate
Hope Mills

Juniors

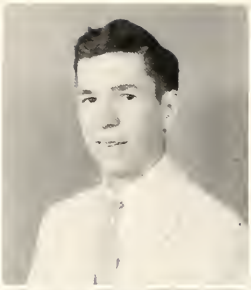

Top row, left to right:

Coor Ditcher Pate
Mount Olive

Betty Patterson
Lillington

Charles Ray Phillips
Cary

Ann Elizabeth Pleasants
Angier

Middle row:

Edna Delores Pope
Clinton

Allen W. Powell
Rowland

Thomas Angus Powers
Saint Pauls

Jack Randolph Ragland
Buie's Creek

Bottom row:

Sylvia Lynne Ratliff
Morven

Betty Jo Ray
Swepsonville

John J. Reaves
Nixonville, South Carolina

Edwin Travis Ross
Buie's Creek

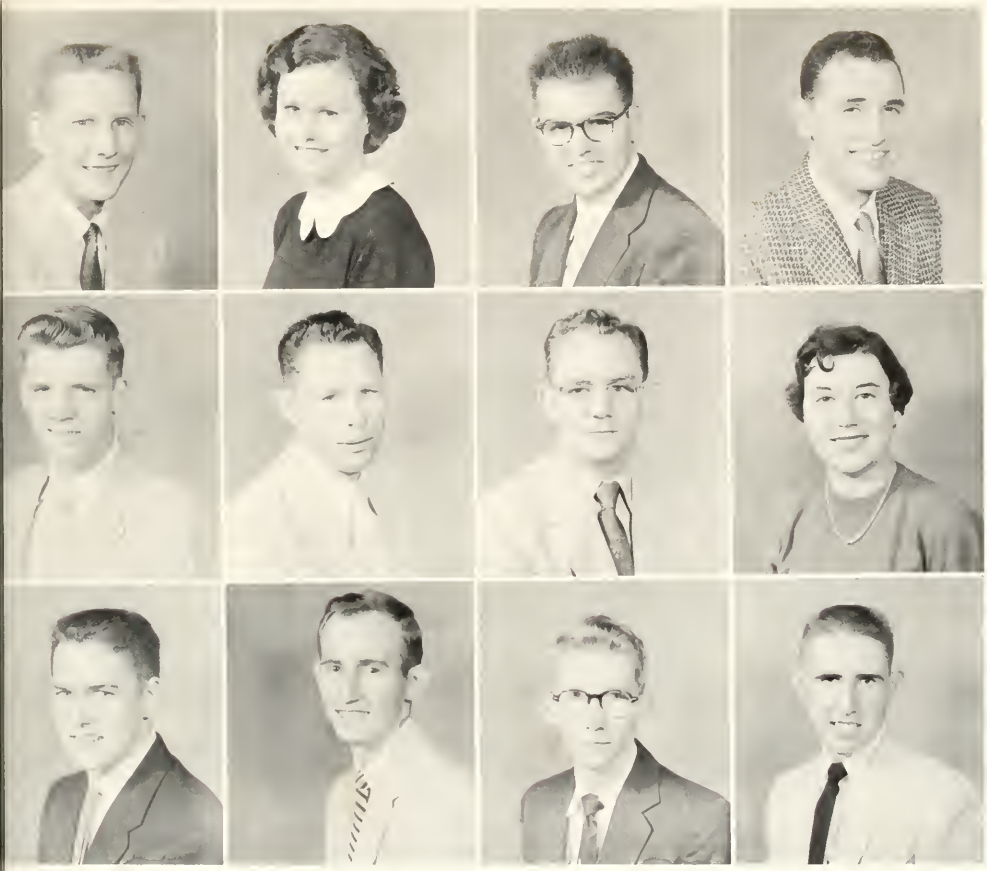

Top row, left to right:

Jerry T. Salmon
Raleigh

Dorothy Louise Sasser
Raleigh

Bobby Earl Sauls
Angier

Rudolph Francis Schroeder
Ozone Park, New York

Middle row:

Jerry Clark Sears
Fuquay Springs

Henry Alexander Sellers
Whiteville

Lowell Maxton Sessoms
Erwin

Leah Kathryn Sexton
Raleigh

Bottom row:

A. F. Shaw
Beulaville

Archie Ward Shaw
Evergreen

Terry Alan Shaw
Evergreen

Milton Bruce Shelley
Mullins, South Carolina

Top row, left to right:

Charles Aziz Sidawi
Buie's Creek

Barney Edward Singleton, Jr.
Washington

Gary Freeman Singleton
Raleigh

Mattie Jean Slaughter
Blanch

Middle row:

Ellen Jane Smith
Goldsboro

Gerald Ray Smith
Dunn

Lena Faye Smith
Fuquay Springs

Lonnie Sherwood Smith
Angier

Bottom row:

Robert Earl Smith
Angier

Rupert Worren Smith, Jr.
Mullins, South Carolina

William Ben Smith
Farmington

Josephine Louise Spencer
Bayboro

Top row, left to right:

Helen Louise Stafford
Buie's Creek

Jarman Edison Stallings
Nashville

Charles Herman Stewart
Lillington

Graham Hinton Stokes
Cary

Middle row:

Lewis William Strickland, Jr.
Dunn

Bright Ivey Stroud
Kinston

Bobby Ray Stuart
Angier

Rita Kathryn Surles
Angier

Bottom row:

Harvey L. Sutton
Mount Olive

Wellington Patton Sutton, Jr.
Lillington

James Harrill Tate
Clinton

Julia Marie Taylor
Faison

Top row, left to right:

Peggy Anne Taylor
Seaboard

Adron Roy Teachey
Buie's Creek

Lyda Grace Teachey
Buie's Creek

Martha E. Temple
Zebulon

Middle row:

Julian Durwood Thomas
Varina

Ruth Thomas
Broadway

Samuel Francis Thomas
Red Springs

Sara Frances Thomas
Dunn

Bottom row:

Adam J. Thompson
Smithfield

Adoniram Judson Todd, Jr.
Nixonville, S. C.

Harold Rivers Truluck
Coward, South Carolina

Barbara Clare Turner
Wallace

Juniors

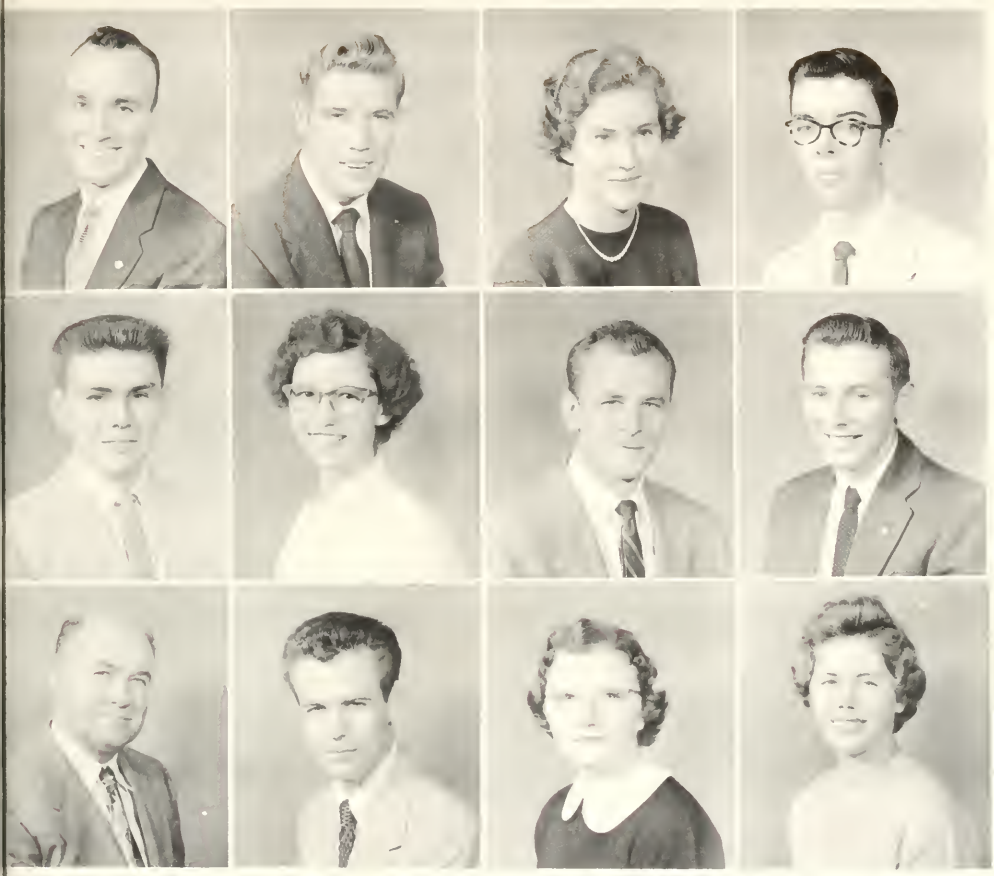

Top row, left to right:

Wilbur Edwards Turner
Fairmont

Terry Thomas Tutor
Fuquay Springs

Lola Frances Twigg
Smithfield

Robert Cooper Unversaw
Bridgeport, Connecticut

Middle row:

Charles Edward Upchurch
Four Oaks

Mary Jane Vaughn
Bel Air, Maryland

Milton M. Veazey
Raleigh

Robert Louis Vernon
Riverside, New Jersey

Bottom row:

Kermit J. Vinson
Smithfield

Gleen Rogers Wade
Erwin

Alma Larraine Wallace
Franklinville

Gloria Anne Webb
Stantonsburg

Juniors

Top row, left to right:

William Howell Weeks
Enfield

Jeffress Allan Wells
Fuquay Springs

Vance Booth Whitfield
Danville, Virginia

Frances Ann Williams
Durham

Middle row:

George Douglas Williamson
Fair Bluff

Harold R. Wilson
Dunn

Thomas Hampton Winfree
Fayetteville

Gene Edward Wolfe
Mount Olive

Bottom row:

Fred Lewis Woodfin
Laurinburg

Marian Faye Worrell
Whiteville

Ada Mae Wrenn
Zebulon

Moonyeen Rebecca Wright
Kernersville

Marilyn Yarley
Coats

Juniors

Top row, left to right:

Bryon Roberts Yates
Chapel Hill

Theodore Youkhanna
Kirkuk, Iraq

Janice Myrtle Young
Angier

Sybil Rose Young
Godwin

Middle row:

Wilda Mae Young
Angier

Joseph Franklin Jurney
Elkin

Lewis Edward Moore
Roanoke Rapids

Ramon Manuel Mosquera
Raleigh

Bottom row:

Lois Faye Pearce
Manteo

Antonio Aravio Pinto
Sao Paulo, Brazil

Robert Curtis Simmons
Whiteville

William Kent Sturdivant, Jr.
North Wilkesboro

Betty Rose Taylor
Henderson

Not Pictured: Ellis Ray Black, James Leonard Dees, Cecil C. Edwards, Richard Aubrey Fry, Mickey Cochran Giles, Jack Brown Lyles, Hartford Jeffery Melvin, Jennings Bryan Rhodes, Jr., Gordon Lee Sholar, Leon Allen Smith, Gene Russell Stewart, Billy Aaron Thornton, James Allen Walker, Max Gardner Yow.

Juniors

Sophomores

Vivian Faye Aman, Dunn

Gregory Krikor Barahhimian, Bagdad, Iraq

William Walker Bellamy, Wilmington

Samuel Paul Bryant, Raleigh

Shirley Grey Byrd, Lillington

Ina Evelyn Cole, Kinston

Hubert Buel Creason, Siler City

Bobby Stuart Day, Angier

Larry Donald Dickens, Raleigh

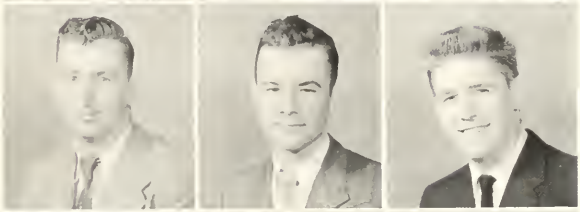

Beulah Mae Dickerson, Oxford

Tommie Joe Dorsey, Kingston, Arkansas

Patricia Lane Hood, Dunn

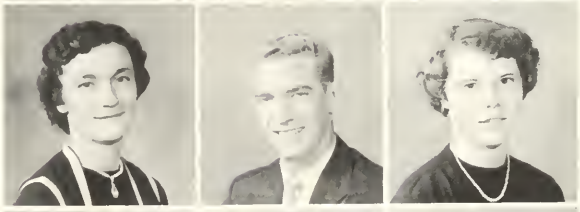

Ralph March Jamison, Greensboro

William McKay Johnston, Lillington

Franklin Vance Kennedy, Kinston

Patricia Ann Kimball, Wilmington

Billy Norris Kittrell, Oxford

Betty Jo Lowe, Durham

Boyd Columbus Miller, Salisbury

Sophomores

Kenneth Edwin Mimms, Lumberton

George Edward Newton, Lillington

James Pierce Norman, Jr., Greensboro

Nelson Terry Parrish, Durham

Leon Max Powell, Erwin

Louise T. Powell, Lillington

Walter Glenn Rambeaut, Apex

Etheridge Merrell Rhiner, Coats

Jim Blaine Rock, Chillum, Maryland

Walter Earl Shotwell, Roxboro

Clyde Thaxton Smith, Jr., Raleigh

Eugene Crosby Smith, Dunn

Maris Nareen Smith, Norfolk, Virginia

Mary Meta Stallings, Dillon, S. C.

Ronald Theodore Spivey, Columbia S. C.

Jerry Doyle Stewart, Goldsboro

Patrick Lee Stilwell, Princeton, Calif.

Donald Ray Tillman, Durham

Billy Ray West, Erwin

Billy Scarboro White, Wendell

Not Pictured:

Nicholas Samuel Gianopulos
John Glenn Herbert
George Timothy Howell
Nancy Gail Shreve
Russell Vernon Wilson

Freshmen

Donald Watson Betts, Fuquay Springs

Carlos Betancourt Boan, Cienfuegas, Cuba

Leon Brisson, Jr., Lumberton

Victor Emanuel Brown, Williamston

Thomas Lee Capps, Clayton

Charles William Cavenaugh, Jacksonville

Sandra Jean Chandler, Bunnlevel

Donald Paul Cooper, Buie's Creek

Bervin Henry Ferguson, Louisburg

David Gray, Fuquay Springs

Onnis Hugh Harrison, Jr., Buie's Creek

Junnie Cleveland Jones, Buie's Creek

Daniel Hiram King, Wallace

Ertle James Lawson, Lumberton

Ervin Randolph Millwood, Four Oaks

Cyrus Franklin Parker, Jacksonville

Alfred Bonner Roberson, New Bern

Betty Earle Scott, Jacksonville

Leo Burt Stroup, Cary

Joseph Edward Thomas, New Bern

Harold Leon Younts, Thomasville

Not Pictured:

Don Lucian Bishop
Bela Roy Huie
Walter Parrish Sinclair

Making like . . .

Want a ride? . . .

Interesting . . .

Classes . . .

Smiles . . .

Cozy . . .

Waiting . . .

ORGANIZATIONS

We will hold thy name and honor stainless
In the van of battle, through the fiery fray;
Wrong shall not besmirch thy banner waneless
Till time's latest day.

Long live Campbell College,
Dear old Campbell College,
Radiant with the light divine.
Loyal we will be to thee forever—
Guard thy sacred shrine.

The Pine Burr Staff

ELAINE CLEMMONS
Editor

TOMMY WARD
Business Manager

HILDA MORRIS
Assistant Editor

SHIRLEY MORTON
Assistant Editor

THE STAFF

MILTON VEAZEY
Sports Editor

PATRICIA BRUCE
Snapshot Editor

LANIER WILLIAMS
Assistant Sports Editor

FRANKLIN GLOSSON
Art Editor

CLEMENTINE TURNER
Feature Editor

GLENN TERRELL
Circulation Manager

JIM NUNNERY
Assistant Circulation Manager

BOYD ELLINGTON
Advertising Manager

JACK MAREADY
Advertising

LEWIS STRICKLAND
Advertising

PAT SUTTON
Advertising

MONROE C. BRINSON
Assistant to Snapshot Editor

FRANCES WILLIAMS
Assistant to Snapshot Editor

LESSIE HOCKADAY
Typist

JEAN OSBORNE
Typist

MARIE BROGDEN
Typist

CREEK PEBBLES

ume XXIX | Campbell College, Buies Creek, N. C., Friday, January 14, 1955 | Num

lomecoming-Founders Day Is Set For Tomorro

Creek Pebbles Staff

RUTH HAINES——Editor-in-Chief
NANCY SHREVE——Assistant Editor
KNOX ANDREWS——Music Editor
ELEANOR HELMS——Assistant Music Editor
FLEMING GLOVER——Sports Editor
PAT HOOD——Girls Sports Editor
MARIAN KALMAR——Circulation Editor

BILL ELLIS, OSWALDO MONTALVO
Circulation Assistants
SHIRLEY MORTON——Feature Editor
LOUISE GREESON, CECILIA KENNEDY
Reporters
LANIER WILLIAMS, JACK HINTON
Photographers
REBECCA HAMMER, JANIE MOORE, PEGGY LILLEY
——Typists

V. W. A. Projects

Tomorrow is destined to

Prof. Theodore J. Counos ... ing to North Carolina he was em- ... duties as an in- ... ployed by RCA in its Electronics High Division.

Counos is twenty-eight years ... and has one

be on sale at 25 cents for a 5 inch by 7 inch pictire and 50 cents for an 8 inch by 10 inch. Orders may be placed in the Book Store by using known envelopes placed on the bulletin board. Pictures will ... ready one week from date of ... Public Relations Of- ... the

serve on this part of the ac

The day will conclude basketball game with Oal at 8:00. Our girl's team w the team from Worth's ... College in Fayetteville. Du half of the boy's game, the dormitory in the clean-u paign will be presented the ... has been on displ

et

t Up

he church, the g
io.
Smith, Mr. Meyers,
Mr Howard, and Mr,
e men that are on t
to get the studio
hell
course in Radio Pr
be offered next s
course will be taught
semester hours' credi

L YOUR FORM

WAS IT SANTA CLAUS

B. S. U.

The ultimate aim of the Baptist Student Union is to enlist every student of this institution in the religious activity or activities which he needs for his highest Christian development and spiritual growth. There are twenty unit organizations. These unit organizations compose the Executive Council. The Council strives to bring the students to a point of understanding of God, through Jesus Christ, as the only recognized impulse for creative campus living.

In addition to the Executive Council, a Greater Council is also functioning. The purposes of the Greater Council are: (1) the development of leaders to assume future responsibilities, and (2) to be of assistance to the Executive Council.

MISS CANSLER
Adviser

ELBA ROUSE
President

Greeson, Snead, Morton, Tate, Collins, Kennedy, Howard, Parnell, Haines, Lancaster, McColl, York, Bruce, Andrews, Hughes, Moore, Booth, Bunting.

Student Council

ELMER RENEGAR
President

JAMES TATE
Vice-President

MARY JOE HOWARD
Secretary and Treasurer

The Student Council of necessity accepts a great deal of responsibility in attempting to promote good citizenship and to develop school loyalty, to sponsor programs that make for a better college, and to try to make adjustments for those who have violated the accepted standards of conduct. We are trying our best, and we ask for the co-operation of all.

ADVISERS
Mrs. Hopson
Mrs. Tillman
Mrs. Eubanks
Miss Hobgood

Women's House Council

OFFICERS

WANDA HENRY
President

CLEMENTINE TURNER
Vice-President

ELAINE CLEMMONS
Secretary-Treasurer

York, Morris, Lancaster, Parnell, Bruce, Kennedy, Hughes, Haines, Greeson, Henry, Turner, Clemmons, Morton.

Men's House Council

OFFICERS

RAY KINDER
President

FRED KELLY
Vice-President

THOMAS WARD
Secretary-Treasurer

PURPOSE

The function of the Men's House Council is to guide and to lead the men of the campus. It works for the general welfare of all dormitory men and for the welfare of the school.

Elaine Clemmons, Frank Campbell, Mary Joe Howard, Patricia Bruce, Ruth Haines, Wanda Henry. Miss Campbell, Faculty Adviser.

Epsilon Pi Eta

HONOR SOCIETY

PATRICIA BRUCE
President

FRANK CAMPBELL
Vice-President

ELAINE CLEMMONS
Secretary

MARY JOE HOWARD
Treasurer

Epsilon Pi Eta, honor society, was organized in the fall of 1928, for the express purpose of promoting character, leadership, and scholarship. Membership in the society is gained by the nomination of at least twenty-five per cent of both the faculty and members of the society, in addition to attaining a fixed scholarship record for at least one year. Since its organization, twenty-seven years ago, approximately 400 members have been accepted.

Usually the society furnishes marshals for the various programs given at Campbell College.

The Small Choir

The Large Choir

Beta Mu Kappa

CARLYLE PAGE
President

NORMA LANCASTER
Vice-President

MARILYN HUGHES
Secretary

KNOX ANDREWS
Treasurer

Clemmons, Andrews, Page, Lancaster, Hughes, Causey, Haines, Rouse, Collins, Hinton, Morris, Cullipher, Logan.

Jordan, Kalmar, Corbette, Campbell, Johnstone, Adams, Maready.

Pep Band

S. DAVID SMITH
Music Faculty Adviser

Ministerial Conference

OFFICERS

FRANK CHANCE ---------- *President*
A. R. TEACHEY ---------- *Vice-President*
ERNEST DAVIS ---------- *Secretary*
TERRY PARRISH ---------- *Treasurer*
JIM HALL ---------- *Social Chairman*

Student Volunteers

KEN BUNTING ..... *President*

MISS CANSLER ..... *Faculty Adviser*

Y.W.A.

ANN HASSELTINE YOUNG WOMAN'S AUXILIARY

Linda York	Jane Vaughn	Lola Twigg	Margaret Coe	Jean Osborne
President	*Secretary-Treasurer*	*Social Chairman*	*Vice-President*	*Music Director*

Y.W.A. Watchword: *"They that be wise shall shine as the brightness of the firmament; and they that turn many to righteousness as the stars forever and ever."*
Y.W.A. Hymn: *"O Zion Haste."*

Young Woman's Auxiliary was begun by young women who wanted to learn more about God's plan for His world and His work in the world in accomplishing that plan. The purpose of this Auxiliary is to unite young women to advance missions—"to put the miss into missions" by bringing them to study about missions in programs and mission study courses, to pray for missions, to give to missions, to serve as witnesses to the power of missions among the spiritually and physically needy, to live for Christ consistently and convincingly. Besides this primary purpose of missions, there is happy fellowship for young womanhood and there is the value of committee service and responsibility as officers with the development these bring.

Baptist Training Union

WORTH BOOTH
Co-Director

BILLY MOORE
Co-Director

ELLEN SPARROW
Secretary

Religious Club

JIM HALL
President

JANE VAUGHN
Vice-President

LYDA TEACHEY
Secretary-Treasurer

MARTHA BATES
Social Chairman

DR. LANGSTON
Faculty Adviser

Collins, Veazey, Ratliff, Neal, Henry, Armstrong, Morton, Kinder, Renegar.

The Social Committee

MILTON VEAZEY
Chairman

The Social Committee's purpose is to promote a better social life for the students on the campus. Some of the duties are to select the movies, provide entertainment, and to co-ordinate the social activities of the clubs and fraternities.

Eta Pi

MALISSA BARBOUR
President

JUANITA MINSHEW
Vice-President

ELIZABETH VINSON
Secretary-Treasurer

CECILIA KENNEDY
Program Chairman

ERMA NEAL
Social Chairman

CATHERINE CAMPBE
Faculty Adviser

Seated: Maready, Buie, Hodges, Kendall, Renegar, Kalmar, Brinson, Bryant. *Standing:* Horton, Cole, West, Dickens, Ellis, Mr. Tripp, Faculty Adviser.

International Relations Club

OFFICERS

John Kendall	George Hodges	Elmer Renegar	Bill Ellis
President	*Vice-President*	*Chaplain*	*Sergeant-at-Arms*

The record has it that the first Clubs for the study of international relations in American colleges were founded in the autumn of 1914. The outbreak of war in Europe in August of that year had stimulated interest in International Relations, an interest which, it was believed, could be guided into "channels of enlightening, scientific and non-partisan discussion" by the founding of clubs in colleges for that purpose. It was believed, furthermore, that those young men and women whose privilege it had been to devote special study to international relations would constitute a "powerful force in molding public opinion during the next generation." The early Clubs were known as International Policy Clubs. They were organized under the guidance of the American Association for International Conciliation which, in turn, derived financial support from the Carnegie Endowment for International Peace.

The Club at Campbell was organized several years ago and has made a great contribution to the life of the campus. There has been unusual interest manifested both by the students and faculty. Programs usually consist of open forums, debates, discussions, and chapel programs.

The Kitchen Klub

OFFICERS

Ray Kinder
President

Billy Moore
Vice-President

Treva Hall
Secretary-Treasurer

Bobby Seagroves
Social Chairman

Mrs. Jenkins
Adviser

The Kitchen Klub is composed of all student workers in the dining hall. Mrs. Jenkins is the sponsor.

The purposes of the club are:

1. To promote better, more efficient work by the student workers.
2. To promote a wholesome social atmosphere among the students on the campus.

Future Teachers Club

OFFICERS

Ray Berkley
President

Carolyn O'Kelly
Vice-President

Hilda Morris
Secretary

James Nunnery
Treasurer

Mrs. Proffit
Adviser

Recognizing the urgent need for well-trained teachers in our state and our nation, we have dedicated ourselves to the teaching profession.

Delta Psi Omega

John Horton
President

Jane Cranford
Vice-President

Carolyn O'Kelly
Secretary

Delta Psi Omega, honorary dramatic fraternity for those who excel in dramatics, is active on the campus this year. Currently, the fraternity is sponsoring three one-act plays to be presented as chapel programs. Faculty members will portray some of the roles in these plays. Professor Charles Billings is the popular director and sponsors many activities for the fraternity.

The Little Theatre

Grant Armstrong
President

Pete Fite
Vice-President

Norma Lancaster
Secretary

Mr. Billings
Adviser

Business Leaders of Tomorrow

OFFICERS

Jim Bob Jones
President

Peggy Lilley
Vice-President

Vara Matthews
Secretary

Jimmy Womble
Treasurer

Frances Williams
Reporter

Jean Osborne
Social Chairman

H. D. Phelps
Sponsor

AIMS

To promote social and professional growth of all Campbell College business students.
To promote facilities for a better understanding between business students and the business world.
To establish and improve standards for entrance upon store and office occupations.

OUR
BEST
TO
YOU

ATHLETICS

Coaches

FRED McCALL

Coach McCall graduated from Lenoir-Rhyne College where he was an outstanding athlete. From there, he went to George Peabody College for teachers and took his masters in physical education. Before coming to Campbell in the fall of 1953, he was an outstanding high-school coach at Mullins, South Carolina. Last year he coached his team to the championship of the North Carolina Junior College Athletic Conference. May he be as successful this year.

HARGROVE DAVIS

Coach Davis, an alumnus of Campbell, was an outstanding athlete. For many years he has made an enviable record as a professional baseball player. He came to Campbell eight years ago as assistant coach. Since that time, his excellent work in the field of sports has endeared him to players and fans. His work here has contributed greatly to the success of the athletic program at Campbell.

Front row, left to right: Billy Kittrell, Travis Ross, Danny Roberts, co-captain; Fred Kelly, co-captain; Robert Vernon. *Second row:* Harold Ellen, Marion Hargrove, Harold Younts, Julian Adams, Cedric Ingram, Phillip Raiford, Billy Bullard, manager.

Basketball

MEN'S VARSITY TEAM

By superb coaching, coach McCall led his team through the basketball season without a conference loss. This, indeed, was a successful season. But the coach and the team had set for themselves another goal—the North Carolina Junior College Conference Tournament. The team entered this tournament with the spirit that Campbell must win. The season was climaxed by the team winning the tournament and the championship of the conference.

TOURNAMENT GAMES

103	P. J. C.	79
104	Wingate	70
82	E. M. I.	67

SCHEDULE

Campbell		Opponents
92	Pembroke	66
71	High Point	57
70	Wake Forest	89
79	Pembroke	51
111	P. J. C.	69
94	Louisburg	73
94	Pfeiffer	87
79	Carolina	105
80	High Point	50
104	Chowan	64
89	P. J. C.	75
88	E. M. I.	62
76	Charlotte	30
86	Oak Ridge	65
94	Wilmington	80
85	Louisburg	63
91	Pfeiffer	88
72	Wilmington	63
77	Wingate	56
86	E. M. I.	84
73	Carolina	88
98	Oak Ridge	75
80	Wingate	74

DANNY ROBERTS, Captain
Guard

HAROLD YOUNTS
Center

FRED KELLY, Alternate Captain
Guard

HAROLD ELLEN
Guard

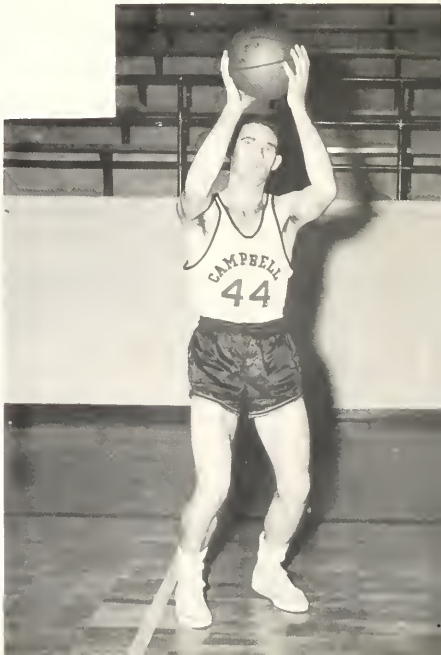

TRAVIS ROSS
Guard

BILLY KITTRELL
Forward

ROBERT VERNON
Guard

CEDRIC INGRAM
Forward

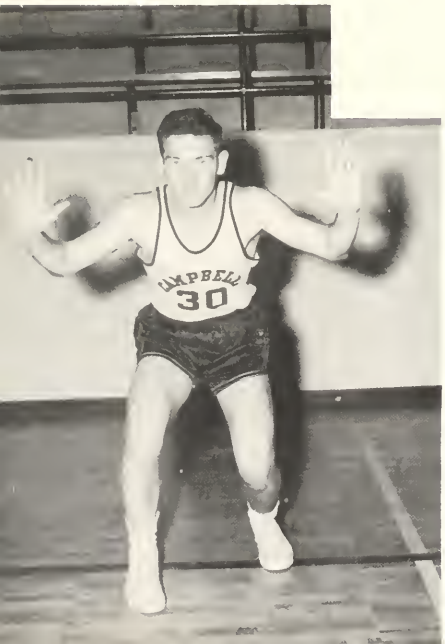

MARION HARGROVE
Forward

PHILIP RAIFORD
Center

JULIAN ADAMS
Forward

BILLY BULLARD
Manager

RICHARD LOGAN
Scorer

Women's Varsity Basketball

Shirley Brady, Patsy Walters, Joyce Stewart, Jo Spencer, Martha Temple, Rachel Musselwhite, Ann Webb, Mary Joe Howard, Patsy Nobles. *Kneeling:* Eleanor Tidwell, Manager.

Coach Davis piloted his team through a very successful season. They chalked up 13 wins to 2 losses. He is pointing to a perfect record for the next season.

SCHEDULE

Campbell		Opponents
48	Pembroke	51
74	Clayton	60
51	Pembroke	36
59	Louisburg	58
51	Fayetteville High	39
67	Highsmith Hospital	51
69	Pineland	53
74	Worth Business College	61
59	Louisburg	56
61	Worth Business College	64
60	Fayetteville High	47
69	Wingate	60
81	Pineland	63
90	Wingate	68
52	Highsmith Hospital	47

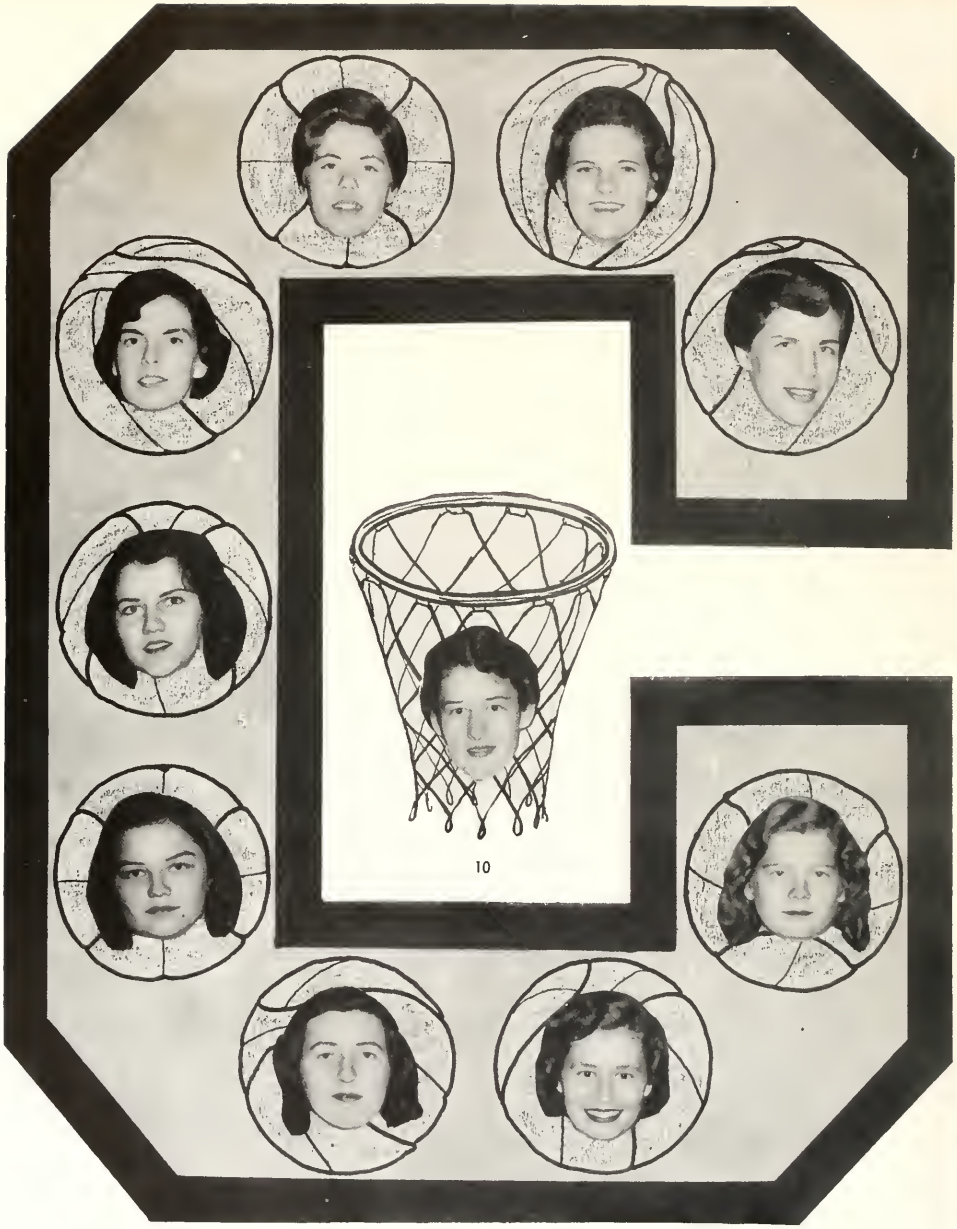

1. Martha Temple, Forward
2. Shirley Brady, Forward
3. Ann Webb, Forward
4. Jo Spencer, Forward
5. Rachel Musselwhite, Forward
6. Patsy Walters, Guard
7. Mary Joe Howard, Guard
8. Patsy Nobles, Guard
9. Joyce Stewart, Guard
10. Eleanor Tidwell, Manager

Seated, left to right: Philip Jones, Dewey Oakley, Kenneth Brewer, Billy Small, Allen Powell, Boyce Haigler, Danny Roberts, James Sanderson, Boyd Ellington, Roland Goss. *Standing, left to right:* Bill Culp, Albert Cherry, Bo Adcock, Curt Hinton, Nick Smothers, Bracky Williams. Len Maness, James Wheeler.

1954 Baseball

Smothers—Sanderson
Co-Captains

Goss, Haigler, Williams, Adcock, Jones
Pitchers

Left to right: Nancy Shreve, Moonyeen Wright, Jimmy Womble, Norma Lancaster, Ina Cole, Jimmy Nunnery.

Golf

First row:
John Myers, *Coach*
William Corbett
Paul Bryant
"Doc" Corbett
Graham Anderson

Second row:
Nick Gianopulos
Bill Johnstone
John Horton
Grant Armstrong

Soccer

Kneeling, left to right: Charles Sidawi, Carlos Boan, Hugh Daughtry, Eddie Thomas, Roma Baxley. *Standing:* Jim Hall, Ted Youhanna, Ramon Mosquero, Billy Small, Gregory Baraghimian.

Tennis

Bill Johnstone
1954 Captain

Bill promises that he is going to build a tennis team that will be a credit to Campbell.

First row:
Fred Kelly
Danny Roberts

Second row:
Richard McGranahan
Allen Powell

Third row:
Billy Small
Boyce Reid Haigler

The Monogram Club

The purpose of the Monogram Club is to create a wholesome interest in clean sports at Campbell and elsewhere, to help build the right spirit among new students, and to try to hold alumni together.

Danny Roberts crowning the Homecoming Queen, Lois Pearce. Joe Best, the queen's escort.

CAMPBELL
44
CAMPBELL
22
CAMPBELL
14
CAMPBELL
24
CAMPBELL
10
CAMPBELL
12

FEATURES

FRIENDLIEST

Franklin Glosson

Norma Lancaster

MOST POPULAR

Elba Rouse

Fred Kelly

MOST ATTRACTIVE

Grant Armstrong

Jane Cranford

MOST LIKELY TO SUCCEED

Wanda Henry Donald Lloyd

MOST VERSATILE

Barbara Stockstill Elmer Renegar

MOST INTELLECTUAL

Frank Campbell Mary Joe Howard

MOST ATHLETIC

Patsy Walters

Danny Roberts

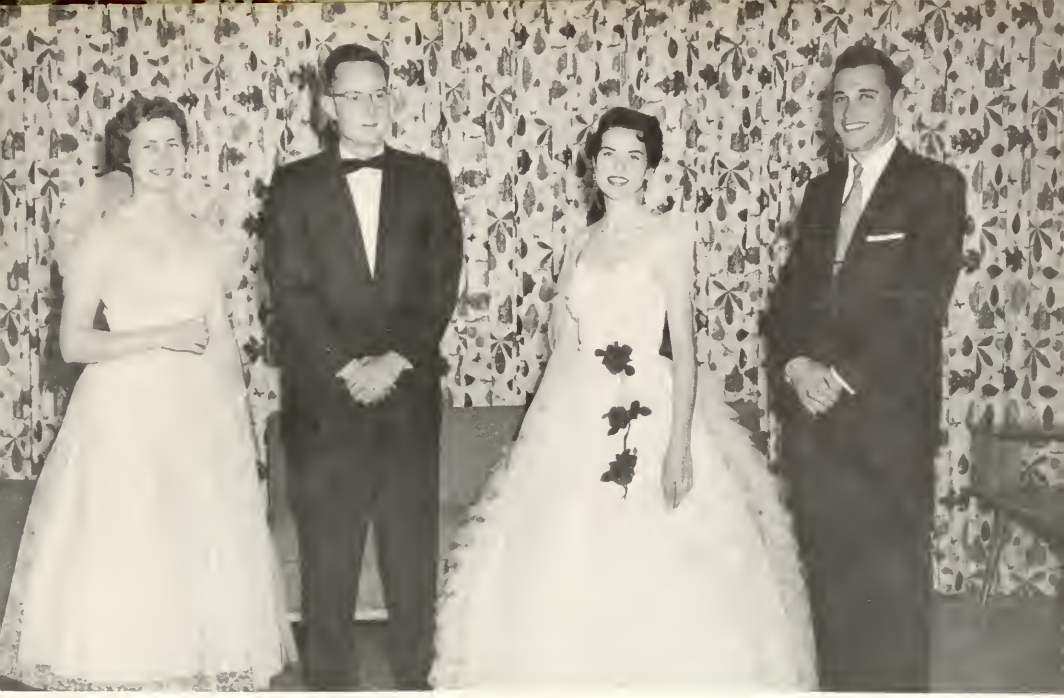

1955 MAY COURT

SHIRLEY MORTON

MAY QUEEN

RUDOLPH SCHROEDER

MAY KING

NORMA LANCASTER

MAID OF HONOR

ELMER RENEGAR
KING'S ATTENDANT

Lois Pearce

Joe Best

SOPHOMORE ATTENDANTS

Grant Armstrong

Jane Cranford

Danny Roberts

Mary Joe Howard

SOPHOMORE ATTENDANTS

Elba Rouse

Fred Kelly

Milton Veazey

Erma Neal

FRESHMAN ATTENDANTS

Nancy Davis

Don Matthews

Juanita Minshew

George Hodges

FRESHMAN ATTENDANTS

HIGH SCHOOL ATTENDANTS

Tommie Dorsey

Faye Aman

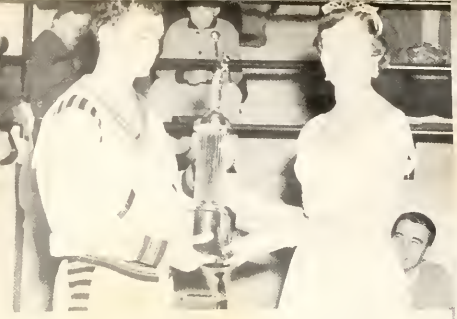

CAMPBELL
COLLEGE

OUR
BEST
TO
YOU

Welcome to Our Campus

First row: William Stephens, Savonne Eanes, Lovenia Strickland, Don Feltman, Faye Jackson, Margaret Wheatley, Jack Moore, Nancy Myrick. *Second row:* W. L. Slater, Joseph Jones, Lee Warren, Alice Cooper, Lewis Levine, Joy Spivey, Lucy Blackwood, Hugh Vann, W. C. Harris. *Third row:* T. A. Coats, Russell Bartholomew, Winfred Hall, George Coghill, Marylyn Bestedt, Tommy Temple, W. D. Shipman, Fletcher Gray, Joanne Eves, Barbara Thompson. *Fourth row:* Waylon Byrd, William Davis, John Varga, Weaver Wren, Daniel Ballard, Barbara West, Vernon Gardner, Lloyd Stokes. *Fifth row:* James Harmon, Charles Stephenson, Bobby Stewart, William Byrd, William Avent, Frank Gardner, Jimmy Phillips, Youah Maijoo Rehana. *Sixth row:* Winfred Dowless, Arie Sykes, William Stephenson.

Not Pictured:
Bobby Dean Barefoot, Mary Nell Bradley, Robert Lee Clay, Robert Sherrill Creech, Vartan Ambar Davidian, Pearsey Henton Denning, Jr., Edgar Orlando Elbittar, Charlie T. Freeman, Sherrill Goodman, Charles Leonard Grant, Bruce Gunter, Luther Ronald Hall, James Curtiss Halliburton, Luther Brown Harrell, Fletcher Linwood Jernigan, Edward Leyva, Gerald Mederick Lucas, Peter Tryon McKinney, Angus Hood Monds, James Allen Norman, Withers J. Nowlan, Julius Fleming Pollard, Harold Glenn Powell, Charles Kenneth Ramer, Edwin Lawrence Smith, Jr., Monor Enrique Smith, Mrs. Jean Sessoms, Jewel Baseman, Rogers Wilson Stanley, Martin James Stubbs, Hal Ryland Tankard, Hawley Turner, Santiago Toro Villa, Melville Reid.

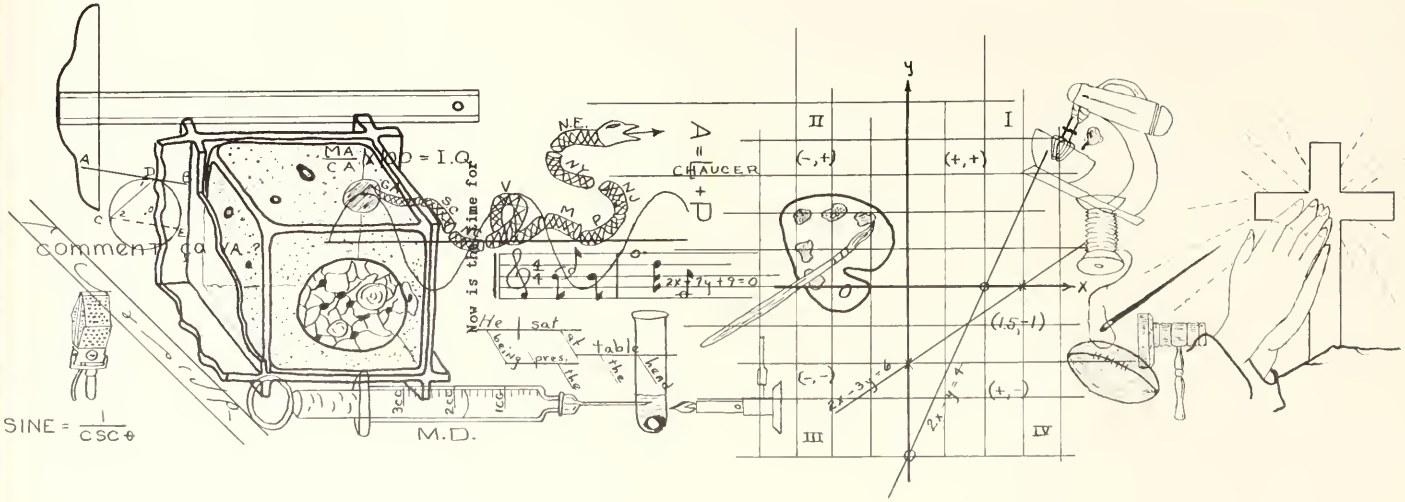

DRAWN BY DATE COURSE	NORTH CAROLINA STATE COLLEGE	PROBLEM NO. SCALE	COLLEGE	PROBLEM NO SCALE

BEST VALUES of 1955

ADVERTISEMENTS

CAMPBELL COLLEGE

WIGGINS DRUG STORE

BUIE'S CREEK -:- COATS

NORTH CAROLINA

DRUGS, STATIONERY, TOILET ARTICLES, COMBS,
BRUSHES, SICK ROOM NECESSITIES,
SODAS, CIGARS

Agents for
SHEAFFER FOUNTAIN PENS, EASTMAN KODAKS *and* FILMS
NUNNALLY'S CANDIES

WE SERVE EXCLUSIVELY BORDEN'S
"Surety of Purity"
ICE CREAM

Prescriptions Carefully Compounded
From Pure Drugs

Telephone 5272
L. E. McKNIGHT, *Prop.*

STUDENTS WELCOME!

MEREDITH COLLEGE

Fully accredited liberal arts college. Departments of art, business, home economics, music. Supervised teaching in city schools. Progressive educational program in terms of Christian character and leadership. Distinguished record of student honors and achievement. Attractive location in "The educational center of the State." 170-acre campus. Modern fire-proof dormitories. Plans for extensive development.

Write for Catalogue

CARLYLE CAMPBELL, *President*

Raleigh, North Carolina

CAMPBELL COLLEGE

TO OUR BENEFACTORS, whose earnings have been dedicated to the cause of Christian Education; to our Patrons, who entrusted us with their most cherished possessions; to our Students, who have impressed others by the nobility of their lives; to the many other friends, who have maintained an abiding confidence in the Institution, we are indebted for the continued growth of Campbell College through sixty years history. Looking to God for His continued help and guidance, we hope with the aid of our Friends to do even better work, and to make the Institution a more efficient agency for the uplift of humanity.

Write for Catalogue to

LESLIE H. CAMPBELL, *President*

BUIE'S CREEK, NORTH CAROLINA

EDUCATION AND BANKING

ARE ESSENTIALS TO OUR

NATIONAL ECONOMY

Greetings to Campbell College

from the

BANK OF FUQUAY

Member Federal Deposit Insurance Corporation

FUQUAY SPRINGS, NORTH CAROLINA

Compliments of

POOLE'S

Frozen and Canned Foods

★

Durham Rocky Mount

North Carolina

WESTBROOK CHEVROLET CO., INC.

SALES SERVICE

Phone 4121

DUNN, NORTH CAROLINA

HELPING TO BUILD

A Finer Carolina

THROUGH —

- *Community Improvement—*
- *Agricultural Development—*
- *Industrial Expansion*

CAROLINA POWER & LIGHT COMPANY

Jones SAUSAGE COMPANY

"The Ham makes it different"

(Manufactured at Garner, near Raleigh and sold throughout North Carolina)

HAYNES' STUDIO

G. C. HAYNES, JR., *Proprietor*

COMMERCIAL PHOTOGRAPHERS
PHOTO FINISHING PORTRAITS

Member

The Photographers Association of America

RALEIGH, N. C.

PATTERSON'S PACKING COMPANY

Wishes to extend

CONGRATULATIONS

to the

CLASS OF '55

It has been our pleasure to serve Campbell College with the finest in meats and provisions over the years.

Patterson's Label is your assurance of finest quality in franks, sausages, chili and other meat products.

★

PATTERSON'S PACKING COMPANY

★

SANFORD, NORTH CAROLINA

RAY'S LADIES STORE

Headquarters for the Well-Dressed School Girl

★

STYLE QUALITY VALUE

★

LILLINGTON, NORTH CAROLINA

HARNETT
HARDWARE, INC.

Hardware - Paints

Building Supplies

Electric Appliances

V. S. Gypsy Products

PHONE 3163

DUNN, NORTH CAROLINA

Compliments

WILBOURNE FURNITURE COMPANY

G. E. APPLIANCES
and
SYLVANIA TELEVISION

Phone 5911

LILLINGTON, NORTH CAROLINA

CROMARTIE HARDWARE CO.
PHONE 2257

and

CROMARTIE FUNERAL HOME
PHONE 2077

DUNN, NORTH CAROLINA

THE MEN'S STORE

"Specializing in Men's Wear Only"

•

103 E. Broad Street
DUNN, NORTH CAROLINA

Compliments of

BALLENTINE'S DAIRY

•

VARINA, NORTH CAROLINA
Telephone 72

Compliments of

BLUE PLATE FOODS

Mayonnaise - Salad Dressing
Jams - Jellies
Peanut Butter
Coffee

•

RALEIGH, NORTH CAROLINA

Compliments of

CROSS POULTRY COMPANY

•

Rock Quarry Road
RALEIGH, NORTH CAROLINA

Compliments of

BROGDEN PRODUCE CO., INC.

WHOLESALE FRUITS AND PRODUCE

Continued Service For More Than Forty-six Years

RALEIGH, NORTH CAROLINA

JAMES H. ANDERSON COMPANY

"Floor Maintenance Materials and Sanitary Supplies"

Soaps : Waxes : Seals
Brooms and Brushes
Floor Polishing Machines
Mops and Mopping Equipment
Deodorants
Insecticides : Disinfectants

418 W. Peace Street : Phone 3-2750
RALEIGH, N. C.

SEXTON'S DEPARTMENT STORE

COMPLETE OUTFITTERS FOR MEN

Phone 3231
LILLINGTON, NORTH CAROLINA

CAROLINA TYPEWRITER COMPANY

C. P. DAWKINS, *Manager*

Phone 2-4892
115 S. Salisbury Street
RALEIGH, NORTH CAROLINA

BELK'S
DEPARTMENT STORE

Home of Better Values

DUNN, NORTH CAROLINA

'S & P'
PEANUT PRODUCTS

★

Always Fresh and Tasty!

Compliments
of

THE OPEN AIR MARKET

FRESH FRUIT *and*
PRODUCE DAILY

Dunn-Erwin Highway

Compliments
of

LAYTON SUPPLY COMPANY

LILLINGTON, NORTH CAROLINA

Compliments
of

THE CITY MARKET

●

LILLINGTON, NORTH CAROLINA

Compliments
of

PIEDMONT COFFEE SERVICE

Box 2112

DURHAM, NORTH CAROLINA

THE PINE BURR STAFF urges its readers to patronize its advertisers.

FIRST-CITIZENS BANK AND TRUST CO.

NORTH CAROLINA

SMITHFIELD

FAYETTEVILLE	BEAUFORT	BENSON	MOREHEAD CITY
JACKSONVILLE	ROSEBORO	ANGIER	FORT BRAGG
CAMP LEJEUNE	CLINTON	COATS	NEW BERN
CHERRY POINT	CLAYTON	DUNN	RICHLANDS
NEWTON GROVE	GRIFTON	BURGAW	PINK HILL
FRANKLINTON	KINSTON	GARNER	MAYSVILLE
SPRING HOPE	NEWPORT	RALEIGH	LOUISBURG

WEST SIDE BRANCH—Raleigh

NORTH SIDE BRANCH—Raleigh

HAVELOCK BRANCH—Havelock

★

"COMPLETE BANKING SERVICE"

Member Federal Deposit Insurance Corporation

COURTEOUS
FRIENDLY
SERVICE

BANK OF LILLINGTON

LILLINGTON, NORTH CAROLINA

"SINCE 1903"

Member Federal Deposit Insurance Corporation

Compliments

of

INSTITUTIONAL FOODS COMPANY, INC.

Box 9147

RALEIGH, NORTH CAROLINA

Compliments

of

MERITA
BREAD AND CAKES

PATRONIZE
OUR
ADVERTISERS

CAMPBELL COLLEGE
BOOK STORE

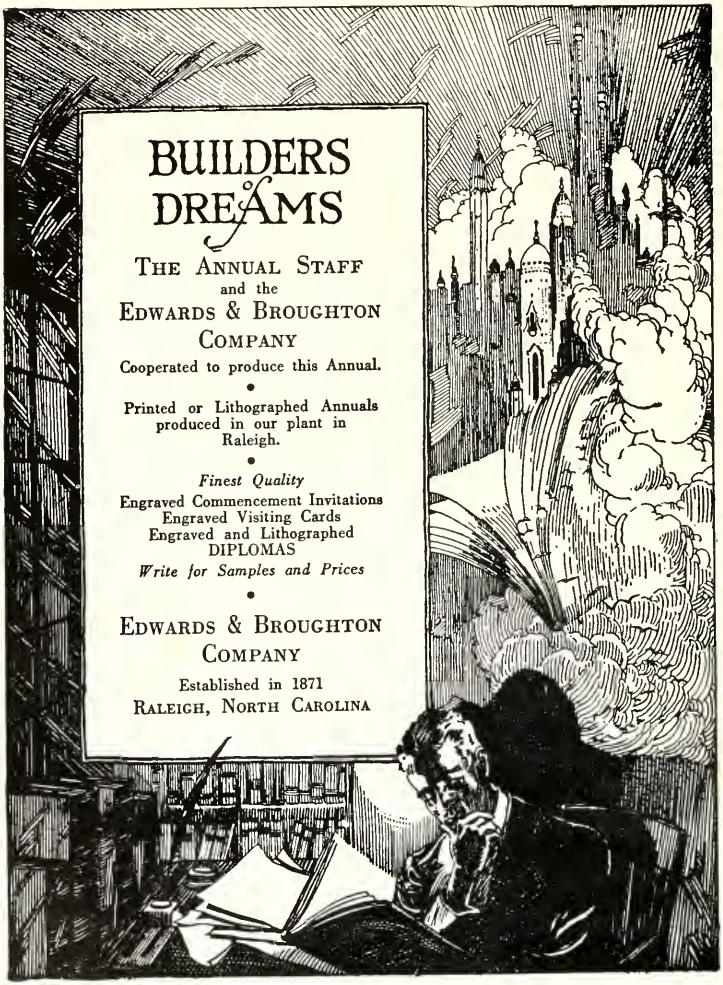
BUILDERS of DREAMS
THE ANNUAL STAFF
and the
EDWARDS & BROUGHTON
COMPANY
Cooperated to produce this Annual.
Printed or Lithographed Annuals
produced in our plant in
Raleigh.
Finest Quality
Engraved Commencement Invitations
Engraved Visiting Cards
Engraved and Lithographed
DIPLOMAS
Write for Samples and Prices
EDWARDS & BROUGHTON
COMPANY
Established in 1871
RALEIGH, NORTH CAROLINA

AUTOGRAPHS

AUTOGRAPHS

AUTOGRAPHS

AUTOGRAPHS